



Vital Statistics Annual and Provisional Reports [HELP](#)

These annual and provisional reports summarize data compiled from the original birth, death, fetal death, marriage, and dissolution records filed with the Florida Bureau of Vital Statistics, as required by law.

HELP information is located in the upper right corner of this page. All PDF files open in a new window and require use of Adobe Acrobat Reader available from www.adobe.com.

Annual Reports: Available in PDF format starting with 1998.

Select a year from the Florida Vital Statistics Annual Reports year selection box. To open a section, click on the PDF icon to the right of the desired section. To save a copy of a section, place the mouse over the PDF icon, right click, and select "save target as".

Provisional Reports: Available starting with 2006. Select a year from the box in front of the Florida Vital Statistics Provisional Reports. Next, click on the radio button to the right. From the next page, select the particular table you need. The individual tables may be exported to formats such as MS Excel, MS Word and Adobe PDF.

2011 Florida Vital Statistics Annual Reports

Entire Annual Report
 Introduction
 Population
 Births
 Fetal and Infant Deaths
 Deaths
 Marriages and Dissolutions of Marriage
 Terminations of Pregnancy

Section Reports



2013 Florida Vital Statistics Provisional Reports

For more information:

FloridaCHARTS.com

[Birth Query](#) Includes provisional birth data, updated weekly.

[Death Query](#) Includes provisional birth data, updated weekly.

[Infant Death Query](#) Includes provisional birth data, updated weekly.

[Marriage Query](#) Includes provisional marriage data, updated weekly.

[Dissolution of Marriage Query](#) Includes provisional dissolution data, updated weekly.

[Population Query](#)

Deaths

DEATHS

- In 2011, Florida resident deaths increased to 172,856. This is a 0.2 percent increase from 2010.
- The overall resident death rate decreased slightly from 9.2 in 2010 to 9.1 per 1,000 population in 2011. Likewise, the death rate for Black and Other Race males decreased slightly from 5.6 per 1,000 population to 5.5 per 1,000 population. The death rate for Black and Other Race females also slightly decreased from 4.8 per 1,000 population to 4.7 per 1,000 population. Death rates remained unchanged among White males and White females between 2010 and 2011. The rate among White males in 2011 was 10.8 per 1,000 population. Among White females, the 2011 rate was 9.7 per 1,000 population.
- Of all resident deaths in 2011, 87.4 percent were to persons of Non-Hispanic and Non-Haitian origin, 11.3 percent were to persons of Hispanic origin, 0.9 percent were to persons of Haitian origin, and 0.4 percent were to persons whose ethnicity was unknown.
- In 2011, cremations occurred more often than burials among Whites (63.0 percent to 25.4 percent). Among Blacks, burials occurred more often than cremations 61.7 percent to 29.3 percent. For Other Races, cremations occurred more often than burials 58.3 percent to 30.6 percent.
- Malignant neoplasm (cancer) was the leading cause of death in 2011, accounting for almost 23.8 percent of all deaths. The age-adjusted death rate from cancer decreased from 1990 to 2011 from 208.0 to 159.9 per 100,000 population. Cancer was the leading cause of death for individuals aged 45-84 accounting for 30.8 percent of the total deaths in this age group.
- Heart disease was the second leading cause of death in 2011, accounting for 23.4 percent of all deaths. The age-adjusted death rate for heart disease decreased between 1990 and 2011 from 286.5 to 153.0 per 100,000 population. Heart disease was the leading cause of death among individuals 85 years or older, accounting for 30.2 percent of deaths in this age group.
- In 2011, the major external causes of death (unintentional injury, suicide, and homicide) accounted for 4.9 percent of all resident deaths.
- The age-adjusted death rate for unintentional injury decreased from 46.1 per 100,000 population in 2005 to 40.2 per 100,000 population in 2011. Unintentional injury was the leading cause of death for individuals aged 1-44. This cause of death accounted for 34.3 percent of the deaths in this age group.
- The homicide death rate slightly decreased for White males (from 5.6 in 2010 to 5.4 per 100,000 population in 2011). The homicide death rates among females remained the same at 2.1 per 100,000 White females and 4.5 per 100,000 Black and Other Race females. The homicide death rate among Black and Other Race males increased from 22.6 per 100,000 population in 2010 to 23.9 per 100,000 population in 2011.
- There were 61 fewer HIV deaths in 2011 than in 2010, representing a 5.7 percent decrease. The age-adjusted death rate from HIV has steadily declined from 11.4 in 2000 to 5.1 per 100,000 population in 2011. The resident 2011 HIV death rate from Black and Other Race males (19.2 per 100,000 population) was the highest in comparison to the rates from White males (4.0 per 100,000 population), White females (1.1 per 100,000 population), and Black and Other Race females (12.1 per 100,000 population).

**CHART D-1: RESIDENT DEATHS AND RATES PER 1,000 POPULATION, BY RACE AND GENDER,
FLORIDA AND UNITED STATES TOTAL,
CENSUS YEARS 1920-2000 AND 2001-2011**

YEAR	TOTAL	WHITE	BLACK & OTHER	WHITE		BLACK & OTHER	
				MALE	FEMALE	MALE	FEMALE
1920 ¹	12,674	7,528	5,146	4,233	3,295	2,760	2,386
1930 ¹	18,215	11,032	7,183	6,502	4,530	4,038	3,145
1940	21,458	13,741	7,717	8,407	5,334	4,376	3,341
1950	26,525	19,443	7,082	11,768	7,675	4,025	3,057
1960	47,937	38,837	9,100	23,857	14,980	5,185	3,915
1970	74,779	63,898	10,874	37,916	25,924	6,279	4,560
1980	104,479	92,601	11,854	52,714	39,877	6,783	5,068
1990	133,294	118,304	14,950	63,814	54,490	8,383	6,566
2000	162,839	144,774	17,740	73,883	70,886	9,191	8,546
2001	167,181	148,714	18,425	75,732	72,978	9,371	9,054
2002	167,702	148,945	18,694	75,845	73,093	9,564	9,128
2003	168,459	149,523	18,892	76,601	72,913	9,695	9,196
2004	168,364	149,215	19,086	76,237	72,967	9,909	9,172
2005	170,300	150,102	20,103	77,370	72,726	10,467	9,634
2006	169,365	148,994	20,345	77,068	71,916	10,503	9,839
2007	167,708	147,305	20,386	76,293	70,999	10,765	9,619
2008	170,473	149,966	20,465	77,736	72,207	10,768	9,687
2009	169,854	149,190	20,631	77,592	71,582	10,722	9,902
2010	172,509	151,589	20,724	78,668	72,901	10,731	9,986
2011	172,856	151,836	20,781	78,815	72,999	10,752	10,021

UNADJUSTED DEATH RATES PER 1,000 POPULATION								
FLORIDA								
YEAR	U.S. RATE	TOTAL	WHITE	BLACK & OTHER	WHITE		BLACK & OTHER	
					MALE	FEMALE	MALE	FEMALE
1920 ¹	13.0	12.8	11.4	15.3	12.4	10.3	16.2	14.5
1930 ¹	11.3	12.3	10.6	16.5	12.4	8.8	18.6	14.4
1940	10.8	11.2	9.8	14.9	12.1	7.6	17.2	12.7
1950	9.6	9.4	8.8	11.6	10.8	6.9	13.5	9.7
1960	9.5	9.6	9.5	10.2	11.8	7.2	11.8	8.6
1970	9.5	10.9	11.0	10.1	13.5	8.6	12.1	8.1
1980	8.8	10.6	11.0	7.3	12.9	9.0	8.9	5.9
1990	8.6	10.2	10.7	7.5	11.9	9.6	8.8	6.3
2000	8.5	10.1	11.6	5.0	12.1	11.1	5.3	4.7
2001	8.5	10.2	11.2	6.0	11.6	10.7	6.3	5.7
2002	8.5	10.0	11.0	5.9	11.4	10.6	6.2	5.5
2003	8.4	9.9	10.9	5.7	11.3	10.4	6.1	5.4
2004	8.2	9.6	10.6	5.6	11.1	10.2	6.0	5.1
2005	8.3	9.5	10.5	5.6	11.0	10.0	6.1	5.2
2006	8.1	9.3	10.2	5.5	10.8	9.7	5.9	5.1
2007	8.0	9.1	10.0	5.4	10.6	9.5	5.9	4.9
2008	8.1	9.1	10.2	5.3	10.7	9.6	5.8	4.8
2009	7.9	9.1	10.1	5.2	10.7	9.5	5.6	4.8
2010	8.0 ²	9.2	10.2	5.2	10.8	9.7	5.6	4.8
2011	NA	9.1	10.2	5.1	10.8	9.7	5.5	4.7

1. Only recorded data are available.
2. Preliminary data.

CHART D-2: RESIDENT AGE-ADJUSTED DEATH RATES PER 1,000 POPULATION, BY RACE, FLORIDA AND UNITED STATES TOTAL, CENSUS YEARS 1920-2000 AND 2001-2011

YEAR	FLORIDA			U.S. TOTAL
	TOTAL	WHITE	BLACK & OTHER	
1920 ^{1,2}	14.6	12.7	18.6	14.2
1930 ^{1,2}	14.2	11.5	21.3	12.5
1940 ²	12.2	10.3	18.0	10.8
1950 ²	8.2	7.2	12.7	8.4
1960 ²	7.2	6.5	11.1	7.6
1970	11.2	10.6	14.8	12.2
1980	9.5	9.2	12.4	10.4
1990	8.5	8.2	11.7	9.4
2000	8.0	7.7	9.6	8.7
2001	8.0	7.8	9.3	8.5
2002	7.7	7.5	8.8	8.5
2003	7.7	7.5	8.6	8.3
2004	7.4	7.3	8.1	8.0
2005	7.3	7.2	8.2	8.0
2006	7.1	7.0	7.8	7.8
2007	6.9	6.8	7.4	7.6
2008	6.8	6.7	7.1	7.6
2009	6.7	6.6	7.0	7.5
2010	6.9	6.8	7.2	7.5 ³
2011	6.8	6.7	6.9	NA

1. Only recorded data are available.
2. Age-Adjusted Death Rates (AADR) for 1920-1960 use the 1940 standard million population. AADRs for 1970-2011 use the 2000 estimated standard million population.
3. Preliminary data.

GRAPH D-1: RESIDENT AGE-ADJUSTED DEATH RATES PER 1,000 POPULATION, BY RACE, FLORIDA AND UNITED STATES TOTAL, 2001 - 2011

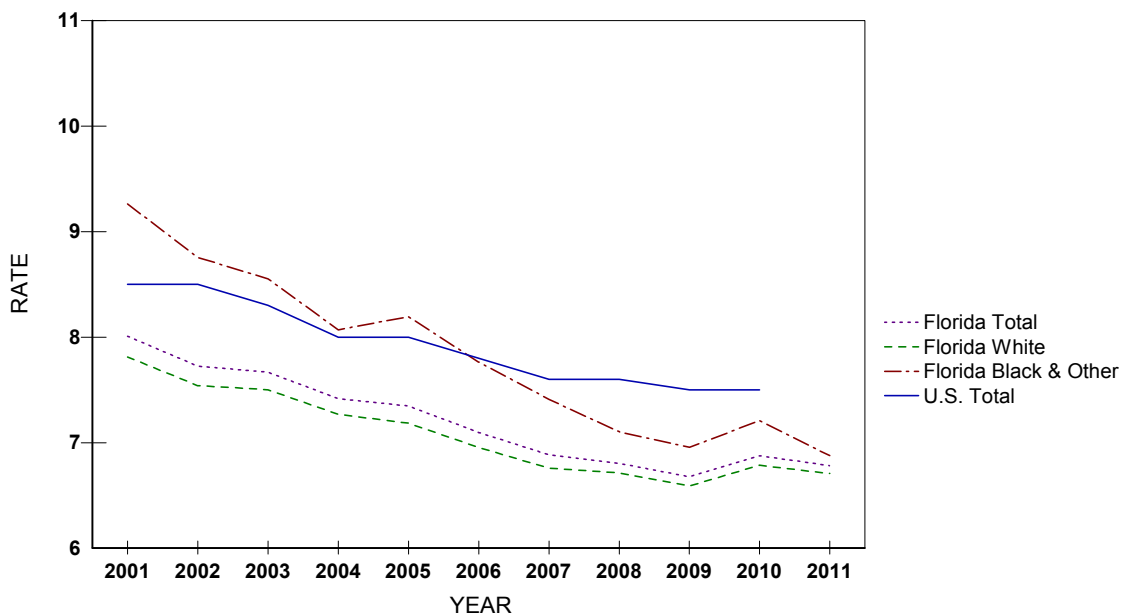
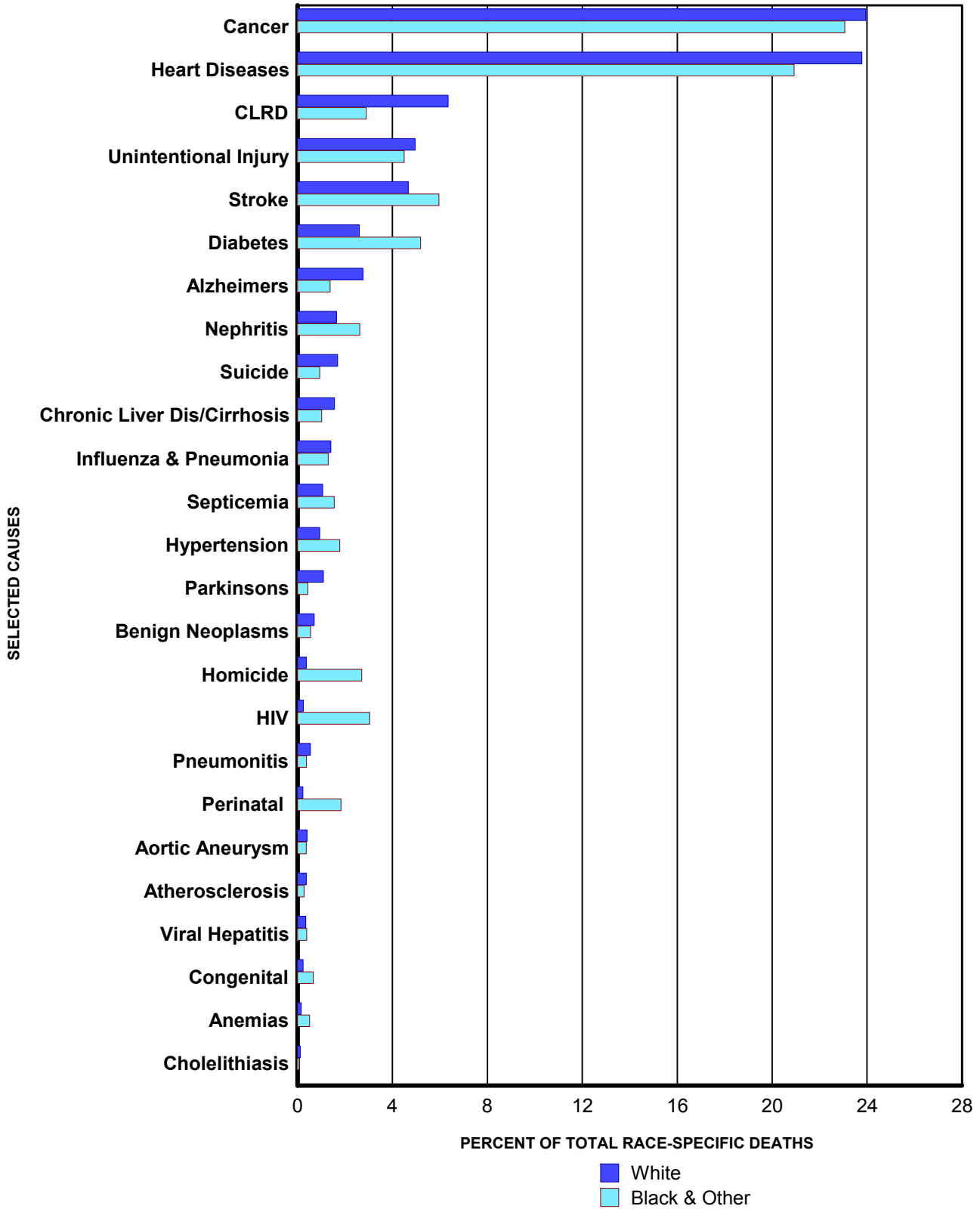

CHART D-3: RESIDENT DEATHS FOR SELECTED LEADING CAUSES AND OTHER SIGNIFICANT CAUSES AND RATES PER 100,000 POPULATION, BY RACE, FLORIDA, 2001 AND 2011

CAUSE OF DEATH	YEAR	RANK	NUMBER OF DEATHS			RATES		
			TOTAL	WHITE	BLACK/ OTHER	TOTAL	WHITE	BLACK/ OTHER
Cancer ICD-10: C00-C97	2011	1	41,221	36,353	4,793	217.7	244.5	117.8
	2001	-	38,835	35,174	3,661	237.0	264.3	119.0
Heart Diseases ICD-10: I00-I09, I11, I13, I20-I51	2011	2	40,522	36,103	4,349	214.0	242.8	106.9
	2001	-	50,329	45,342	4,980	307.2	340.7	161.9
CLRD ICD-10: J40-J47	2011	3	10,241	9,632	602	54.1	64.8	14.8
	2001	-	8,916	8,413	500	54.4	63.2	16.3
Unintentional Injury ICD-10: V01-X59, Y85-Y86	2011	4	8,475	7,528	934	44.8	50.6	23.0
	2001	-	6,872	5,988	876	41.9	45.0	28.5
Stroke ICD-10: I60-I69	2011	5	8,327	7,083	1,238	44.0	47.6	30.4
	2001	-	10,376	9,086	1,288	63.3	68.3	41.9
Diabetes Mellitus ICD-10: E10-E14	2011	6	5,044	3,958	1,078	26.6	26.6	26.5
	2001	-	4,583	3,736	845	28.0	28.1	27.5
Alzheimers Disease ICD-10: G30	2011	7	4,470	4,183	286	23.6	28.1	7.0
	2001	-	3,632	3,490	142	22.2	26.2	4.6
Nephritis ICD-10: N00-N07, N17-N19, N25-N27	2011	8	3,041	2,495	545	16.1	16.8	13.4
	2001	-	2,246	1,871	375	13.7	14.1	12.2
Suicide ICD-10: X60-X84, Y87.0	2011	9	2,765	2,571	194	14.6	17.3	4.8
	2001	-	2,290	2,149	141	14.0	16.1	4.6
Chronic Liver Dis/Cirrhosis ICD-10: K70, K73-K74	2011	10	2,572	2,358	212	13.6	15.9	5.2
	2001	-	2,002	1,826	176	12.2	13.7	5.7
Influenza and Pneumonia ICD-10: J09-J18	2011	11	2,418	2,143	269	12.8	14.4	6.6
	2001	-	3,290	2,962	328	20.1	22.3	10.7
Septicemia ICD-10: A40-A41	2011	12	1,936	1,614	321	10.2	10.9	7.9
	2001	-	1,729	1,485	244	10.6	11.2	7.9
Hypertension ICD-10: I10, I12, I15	2011	13	1,798	1,424	371	9.5	9.6	9.1
	2001	-	1,253	1,013	240	7.6	7.6	7.8
Parkinsons Disease ICD-10: G20-G21	2011	14	1,747	1,651	92	9.2	11.1	2.3
	2001	-	1,318	1,283	35	8.0	9.6	1.1
Benign Neoplasms ICD-10: D00-D48	2011	15	1,182	1,066	115	6.2	7.2	2.8
	2001	-	1,057	973	84	6.5	7.3	2.7
Homicide ICD-10: X85-Y09, Y87.1	2011	16	1,124	558	562	5.9	3.8	13.8
	2001	-	964	562	402	5.9	4.2	13.1
HIV ICD-10: B20-B24	2011	17	1,005	372	632	5.3	2.5	15.5
	2001	-	1,658	638	1,018	10.1	4.8	33.1
Pneumonitis ICD-10: J69	2011	18	898	819	78	4.7	5.5	1.9
	2001	-	1,149	1,044	105	7.0	7.8	3.4
Perinatal Period Conditions ICD-10: P00-P96	2011	19	727	344	380	3.8	2.3	9.3
	2001	-	793	409	383	4.8	3.1	12.5
Aortic Aneurysm & Dissection ICD-10: I71	2011	20	683	606	76	3.6	4.1	1.9
	2001	-	1,051	982	69	6.4	7.4	2.2
Atherosclerosis ICD-10: I70	2011	21	619	562	57	3.3	3.8	1.4
	2001	-	984	912	72	6.0	6.9	2.3
Viral Hepatitis ICD-10: B15-B19	2011	22	606	525	81	3.2	3.5	2.0
	2001	-	406	354	52	2.5	2.7	1.7
Congenital Malformations ICD-10: Q00-Q99	2011	23	500	361	138	2.6	2.4	3.4
	2001	-	557	424	133	3.4	3.2	4.3
Anemias ICD-10: D50-D64	2011	24	345	240	105	1.8	1.6	2.6
	2001	-	281	205	76	1.7	1.5	2.5
Cholelithiasis ICD-10: K80-K82	2011	25	181	165	16	1.0	1.1	0.4
	2001	-	171	159	12	1.0	1.2	0.4

GRAPH D-2: PERCENT DISTRIBUTION OF RESIDENT RACE-SPECIFIC DEATHS FOR SELECTED LEADING CAUSES, FLORIDA, 2011



* ICD-10 codes associated with each cause of death group are presented on pages (xvii-xix).

**CHART D-4: RESIDENT DEATHS FOR LEADING CAUSES
AND RATES PER 100,000 POPULATION, BY AGE GROUP, FLORIDA, 2011**

AGE	CAUSE OF DEATH	ICD-10 CODES	DEATHS	RATE
<1	Total		1,372	614.6
	Perinatal Period Conditions	(P00-P96)	723	323.9
	Congenital Malformations	(Q00-Q99)	248	111.1
	Unintentional Injury	(V01-X59,Y85-Y86)	85	38.1
	Sudden Infant Death Syndrome	(R95)	46	20.6
1-4	Total	(I00-I09,I11,I13,I20-I51)	22	9.9
	Total		269	32.1
	Unintentional Injury	(V01-X59,Y85-Y86)	106	12.7
	Congenital Malformations	(Q00-Q99)	27	3.2
	Homicide	(X85-Y09,Y87.1)	18	2.2
5-14	Total	(I00-I09,I11,I13,I20-I51)	17	2.0
	Malignant Neoplasms (Cancer)	(C00-C97)	14	1.7
	Total		290	13.1
	Unintentional Injury	(V01-X59,Y85-Y86)	82	3.7
	Malignant Neoplasms (Cancer)	(C00-C97)	43	1.9
15-24	Total	(Q00-Q99)	17	0.8
	Suicide	(X60-X84,Y87.0)	14	0.6
	Homicide	(X85-Y09,Y87.1)	13	0.6
	Total		1,694	69.3
	Unintentional Injury	(V01-X59,Y85-Y86)	659	27.0
25-34	Homicide	(X85-Y09,Y87.1)	294	12.0
	Suicide	(X60-X84,Y87.0)	231	9.5
	Malignant Neoplasms (Cancer)	(C00-C97)	78	3.2
	Heart Diseases	(I00-I09,I11,I13,I20-I51)	42	1.7
	Total		2,737	118.6
35-44	Unintentional Injury	(V01-X59,Y85-Y86)	1,008	43.7
	Suicide	(X60-X84,Y87.0)	351	15.2
	Homicide	(X85-Y09,Y87.1)	294	12.7
	Malignant Neoplasms (Cancer)	(C00-C97)	182	7.9
	Heart Diseases	(I00-I09,I11,I13,I20-I51)	164	7.1
45-54	Total		4,308	179.8
	Unintentional Injury	(V01-X59,Y85-Y86)	967	40.4
	Malignant Neoplasms (Cancer)	(C00-C97)	698	29.1
	Heart Diseases	(I00-I09,I11,I13,I20-I51)	561	23.4
	Suicide	(X60-X84,Y87.0)	381	15.9
55-64	Human Immunodeficiency Virus (HIV)	(B20-B24)	213	8.9
	Total		12,034	441.4
	Malignant Neoplasms (Cancer)	(C00-C97)	3,163	116.0
	Heart Diseases	(I00-I09,I11,I13,I20-I51)	2,062	75.6
	Unintentional Injury	(V01-X59,Y85-Y86)	1,407	51.6
65-74	Suicide	(X60-X84,Y87.0)	678	24.9
	Chronic Liver Disease & Cirrhosis (CLDC)	(K70,K73-K74)	620	22.7
	Total		20,741	859.3
	Malignant Neoplasms (Cancer)	(C00-C97)	7,319	303.2
	Heart Diseases	(I00-I09,I11,I13,I20-I51)	4,056	168.0
75-84	Unintentional Injury	(V01-X59,Y85-Y86)	968	40.1
	Chronic Lower Respiratory Diseases (CLRD)	(J40-J47)	962	39.9
	Diabetes Mellitus	(E10-E14)	880	36.5
	Total		28,906	1,602.4
	Malignant Neoplasms (Cancer)	(C00-C97)	10,720	594.3
85+	Heart Diseases	(I00-I09,I11,I13,I20-I51)	5,942	329.4
	Chronic Lower Respiratory Diseases (CLRD)	(J40-J47)	2,231	123.7
	Cerebrovascular Diseases (Stroke)	(I60-I69)	1,163	64.5
	Diabetes Mellitus	(E10-E14)	1,157	64.1
	Total		44,862	4,008.8
	Malignant Neoplasms (Cancer)	(C00-C97)	11,637	1,039.9
	Heart Diseases	(I00-I09,I11,I13,I20-I51)	10,851	969.6
	Chronic Lower Respiratory Diseases (CLRD)	(J40-J47)	3,616	323.1
	Cerebrovascular Diseases (Stroke)	(I60-I69)	2,533	226.3
	Diabetes Mellitus	(E10-E14)	1,363	121.8
	Total		55,627	12,299.8
	Heart Diseases	(I00-I09,I11,I13,I20-I51)	16,789	3,712.2
	Malignant Neoplasms (Cancer)	(C00-C97)	7,361	1,627.6
	Cerebrovascular Diseases (Stroke)	(I60-I69)	3,395	750.7
	Chronic Lower Respiratory Diseases (CLRD)	(J40-J47)	3,066	677.9
	Alzheimers Disease	(G30)	2,899	641.0

CHART D-5: RESIDENT HEART DISEASE DEATHS AND RATES PER 100,000 POPULATION, BY RACE AND GENDER, FLORIDA, CENSUS YEARS 1950-2000 AND 2001-2011

YEAR	NUMBER OF DEATHS					RATES PER 100,000 POPULATION					
	TOTAL	WHITE		BLACK & OTHER		AADR	TOTAL	WHITE		BLACK & OTHER	
		MALE	FEMALE	MALE	FEMALE			MALE	FEMALE	MALE	FEMALE
1950	8,692	4,494	2,514	934	750	266.7	308.1	411.0	225.5	313.3	238.3
1960	17,106	9,665	5,229	1,221	991	245.8	342.2	478.2	250.9	278.1	218.1
1970	26,941	14,837	9,295	1,497	1,272	405.6	393.2	531.4	311.5	290.4	227.1
1980	38,773	20,560	14,999	1,659	1,547	351.5	394.0	509.9	344.2	241.1	203.0
1990	45,437	22,208	19,494	1,882	1,843	286.5	348.7	414.5	343.1	198.2	177.4
2000	50,016	22,911	22,556	2,156	2,316	235.9	311.1	354.6	334.7	155.9	155.3
2001	50,329	22,971	22,370	2,327	2,653	232.8	307.2	352.5	329.4	157.4	166.1
2002	49,062	22,784	21,538	2,309	2,415	217.0	293.5	343.7	312.1	150.6	146.0
2003	48,129	22,392	21,088	2,256	2,388	210.7	281.9	331.7	300.4	142.1	139.2
2004	46,839	21,846	20,441	2,258	2,277	196.5	268.0	316.9	285.7	137.1	127.8
2005	45,992	21,515	19,837	2,314	2,304	189.3	257.3	306.1	272.3	135.3	124.4
2006	43,968	20,659	18,809	2,279	2,216	175.3	241.1	289.3	254.3	128.2	115.4
2007	41,956	19,757	17,677	2,307	2,211	163.8	226.8	273.5	236.6	126.1	111.9
2008	41,931	19,802	17,622	2,341	2,153	158.0	225.0	273.3	234.9	125.3	106.5
2009	41,202	19,886	16,694	2,403	2,209	152.8	220.2	274.4	222.2	126.6	107.7
2010	41,241	19,899	16,728	2,413	2,174	158.3	219.1	273.5	221.9	125.3	104.5
2011	40,522	19,622	16,478	2,220	2,128	153.0	214.0	268.6	217.9	113.5	100.8

Age-Adjusted Death Rates (AADR) for 1950 and 1960 use the 1940 standard million population.
 AADR for 1970-2011 use the 2000 estimated standard million population.
 ICD Revision Used: 1950 (ICD-6), 1960 (ICD-7), 1970 (ICD-8), 1980-1998 (ICD-9), and 1999-2011 (ICD-10)

GRAPH D-3: RESIDENT HEART DISEASE DEATH RATES PER 100,000 POPULATION, BY RACE AND GENDER, FLORIDA, 2001-2011

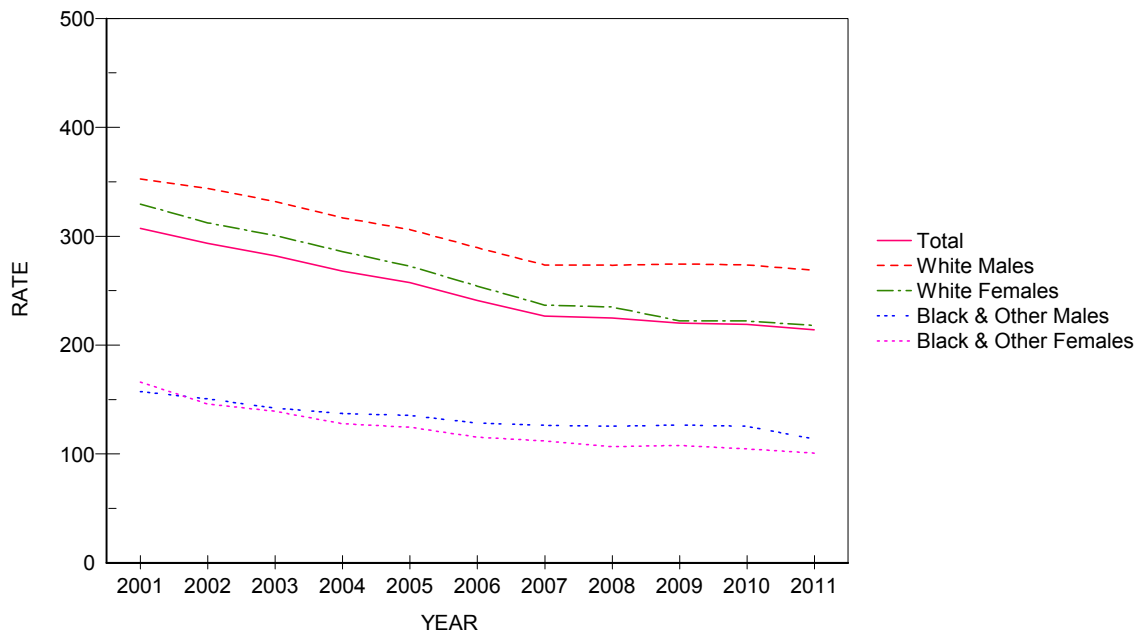

CHART D-6: RESIDENT MALIGNANT NEOPLASM (CANCER) DEATHS AND RATES PER 100,000 POPULATION, BY RACE AND GENDER, FLORIDA, CENSUS YEARS 1950-2000 AND 2001-2011

YEAR	NUMBER OF DEATHS					RATES PER 100,000 POPULATION					
	TOTAL	WHITE		BLACK & OTHER		AADR TOTAL	WHITE		BLACK & OTHER		
		MALE	FEMALE	MALE	FEMALE		MALE	FEMALE	MALE	FEMALE	
1950	3,661	1,634	1,438	292	297	115.3	129.8	149.4	129.0	98.0	94.4
1960	7,789	3,920	2,849	544	476	120.4	155.8	194.0	136.7	123.9	104.8
1970	13,716	7,081	5,130	913	583	192.4	200.2	253.6	171.9	177.1	104.1
1980	23,762	12,201	9,317	1,362	874	202.8	241.5	302.6	213.8	197.9	114.7
1990	33,541	16,588	13,786	1,852	1,308	208.0	257.4	309.6	242.6	195.1	125.9
2000	38,622	18,815	16,023	1,987	1,723	187.8	240.3	291.2	237.7	143.7	115.5
2001	38,835	18,940	16,233	1,979	1,682	185.0	237.0	290.6	239.0	133.8	105.3
2002	38,928	18,925	16,221	1,961	1,811	178.4	232.9	285.5	235.0	127.9	109.5
2003	39,238	19,094	16,230	2,016	1,890	177.5	229.8	282.8	231.2	127.0	110.2
2004	39,502	19,104	16,355	2,110	1,919	176.2	226.0	277.1	228.6	128.1	107.7
2005	40,321	19,539	16,479	2,296	1,978	174.7	225.6	278.0	226.2	134.2	106.8
2006	40,081	19,536	16,322	2,198	2,018	168.6	219.8	273.5	220.6	123.7	105.0
2007	39,790	19,110	16,332	2,350	1,990	163.8	215.1	264.6	218.6	128.5	100.7
2008	40,549	19,610	16,418	2,354	2,159	164.0	217.6	270.7	218.8	126.0	106.8
2009	40,817	19,592	16,695	2,359	2,163	162.9	218.1	270.3	222.2	124.3	105.4
2010	40,883	19,611	16,630	2,438	2,191	161.2	217.2	269.5	220.6	126.6	105.4
2011	41,221	19,704	16,643	2,465	2,326	159.9	217.7	269.7	220.1	126.0	110.1

Age-Adjusted Death Rates (AADR) for 1950 and 1960 use the 1940 standard million population.
 AADR for 1970-2011 use the 2000 estimated standard million population.
 ICD Revision Used: 1950 (ICD-6), 1960 (ICD-7), 1970 (ICD-8), 1980-1998 (ICD-9), and 1999-2011 (ICD-10)

GRAPH D-4: RESIDENT MALIGNANT NEOPLASM (CANCER) DEATH RATES PER 100,000 POPULATION, BY RACE AND GENDER, FLORIDA, 2001-2011

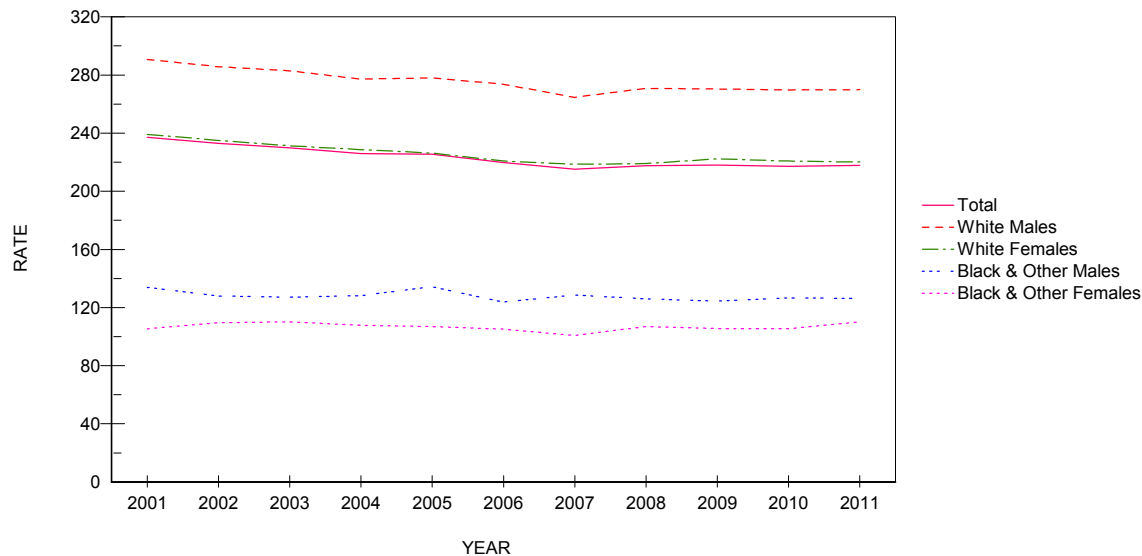

CHART D-7: RESIDENT CEREBROVASCULAR DISEASES (STROKE) DEATHS AND RATES PER 100,000 POPULATION BY RACE AND GENDER, FLORIDA, CENSUS YEARS 1950-2000 AND 2001-2011

YEAR	NUMBER OF DEATHS					RATES PER 100,000 POPULATION					
	TOTAL	WHITE		BLACK & OTHER		AADR TOTAL	TOTAL	WHITE		BLACK & OTHER	
		MALE	FEMALE	MALE	FEMALE			MALE	FEMALE	MALE	FEMALE
1950	3,021	1,067	993	492	469	92.2	107.1	97.6	89.1	165.0	149.0
1960	5,535	2,086	2,176	532	541	76.4	110.7	113.1	104.4	121.2	119.1
1970	8,541	3,497	3,814	574	645	138.0	124.7	125.3	127.8	111.3	115.1
1980	9,219	3,559	4,565	507	585	87.6	93.7	88.3	104.7	73.7	76.8
1990	8,442	3,124	4,324	435	558	53.7	64.8	58.3	76.1	45.8	53.7
2000	10,381	3,865	5,317	511	681	48.6	64.6	59.8	78.9	37.0	45.7
2001	10,376	3,700	5,385	510	778	47.7	63.3	56.8	79.3	34.5	48.7
2002	10,243	3,646	5,275	541	778	45.0	61.3	55.0	76.4	35.3	47.0
2003	9,873	3,587	4,946	571	767	42.9	57.8	53.1	70.5	36.0	44.7
2004	9,661	3,456	4,941	572	689	40.4	55.3	50.1	69.1	34.7	38.7
2005	9,321	3,378	4,581	598	760	38.2	52.1	48.1	62.9	35.0	41.0
2006	8,864	3,170	4,319	574	800	35.3	48.6	44.4	58.4	32.3	41.6
2007	8,715	3,119	4,312	563	719	33.9	47.1	43.2	57.7	30.8	36.4
2008	8,472	3,067	4,186	566	650	31.9	45.5	42.3	55.8	30.3	32.2
2009	8,385	3,018	4,154	523	688	30.9	44.8	41.6	55.3	27.6	33.5
2010	8,324	2,961	4,123	534	700	32.0	44.2	40.7	54.7	27.7	33.7
2011	8,327	2,999	4,082	557	680	31.5	44.0	41.1	54.0	28.5	32.2

Age-Adjusted Death Rates (AADR) for 1950 and 1960 use the 1940 standard million population.
 AADR for 1970-2011 use the 2000 estimated standard million population.
 ICD Revision Used: 1950 (ICD-6), 1960 (ICD-7), 1970 (ICD-8), 1980-1998 (ICD-9), and 1999-2011 (ICD-10)

GRAPH D-5: RESIDENT CEREBROVASCULAR DISEASES (STROKE) DEATH RATES PER 100,000 POPULATION, BY RACE AND GENDER, FLORIDA, 1994-2004

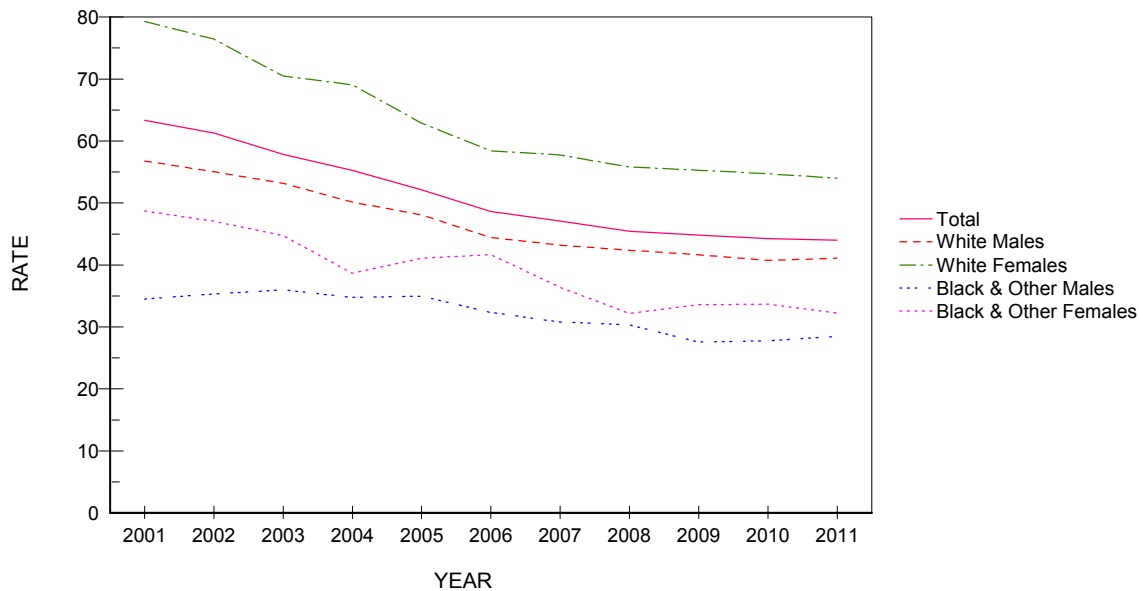

CHART D-8: RESIDENT CHRONIC LOWER RESPIRATORY DISEASE (CLRD) DEATHS AND RATES PER 100,000 POPULATION, BY RACE AND GENDER, FLORIDA, CENSUS YEARS 1950-2000 AND 2001-2011

YEAR	NUMBER OF DEATHS					RATES PER 100,000 POPULATION					
	TOTAL	WHITE		BLACK & OTHER		AADR		WHITE		BLACK & OTHER	
		MALE	FEMALE	MALE	FEMALE	TOTAL	TOTAL	MALE	FEMALE	MALE	FEMALE
1950	172	111	28	22	11	5.4	6.1	10.2	2.5	7.4	3.5
1960	718	491	131	53	43	11.1	14.4	24.3	6.3	12.1	9.4
1970	1,521	1,103	287	90	40	20.6	22.2	39.5	9.6	17.5	7.1
1980	3,320	2,138	980	164	38	27.4	33.7	53.0	22.5	23.8	5.0
1990	5,660	2,901	2,429	238	92	33.6	43.4	54.1	42.7	25.1	8.9
2000	8,605	3,883	4,262	258	189	39.9	53.5	60.1	63.2	18.7	12.7
2001	8,916	3,988	4,425	280	220	40.7	54.4	61.2	65.2	18.9	13.8
2002	9,045	3,998	4,548	306	192	39.5	54.1	60.3	65.9	20.0	11.6
2003	9,030	4,020	4,533	285	187	39.0	52.9	59.5	64.6	18.0	10.9
2004	8,931	3,885	4,607	281	156	37.8	51.1	56.4	64.4	17.1	8.8
2005	9,454	4,206	4,713	320	209	39.0	52.9	59.8	64.7	18.7	11.3
2006	8,869	3,890	4,488	280	209	35.5	48.6	54.5	60.7	15.8	10.9
2007	9,317	4,161	4,651	281	223	36.5	50.4	57.6	62.2	15.4	11.3
2008	10,154	4,519	5,045	321	268	38.8	54.5	62.4	67.2	17.2	13.3
2009	10,163	4,459	5,104	334	262	38.3	54.3	61.5	67.9	17.6	12.8
2010	10,268	4,560	5,120	322	261	39.3	54.6	62.7	67.9	16.7	12.5
2011	10,241	4,607	5,024	357	245	38.6	54.1	63.1	66.4	18.3	11.6

Age-Adjusted Death Rates (AADR) for 1950 and 1960 use the 1940 standard million population.
 AADR for 1970-2011 use the 2000 estimated standard million population.
 ICD Revision Used: 1950 (ICD-6), 1960 (ICD-7), 1970 (ICD-8), 1980-1998 (ICD-9), and 1999-2011 (ICD-10)

GRAPH D-6: RESIDENT CHRONIC LOWER RESPIRATORY DISEASE (CLRD) DEATH RATES PER 100,000 POPULATION, BY RACE AND GENDER, FLORIDA, 1994-2004

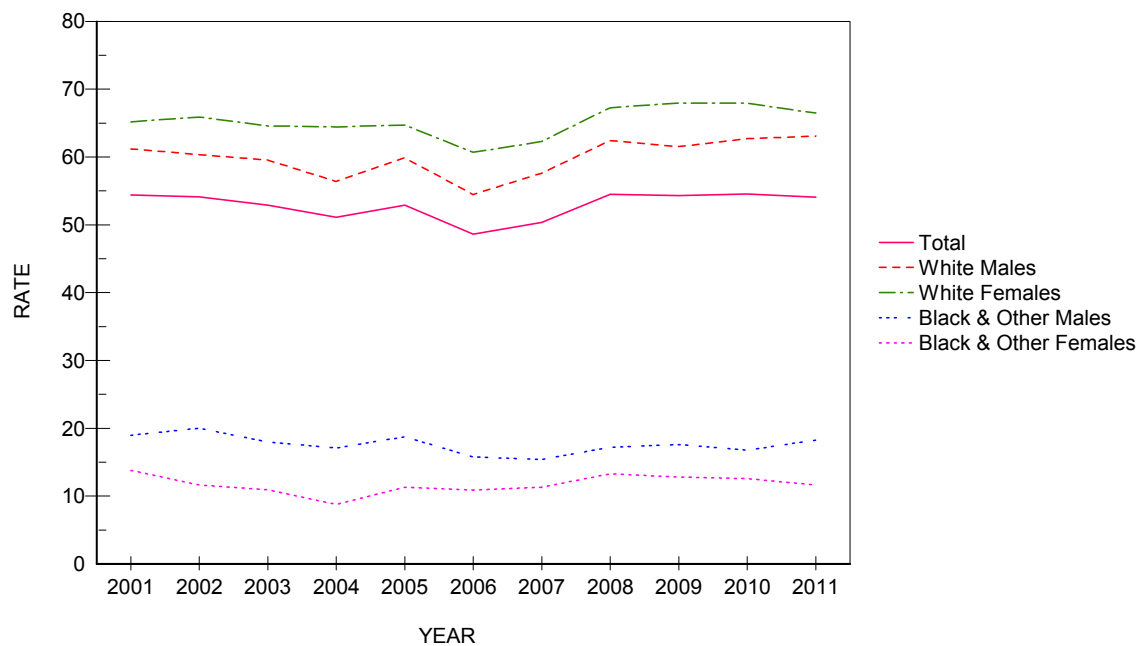

CHART D-9: RESIDENT UNINTENTIONAL INJURY (ACCIDENT) DEATHS AND RATES PER 100,000 POPULATION, BY RACE AND GENDER, FLORIDA, CENSUS YEARS 1950-2000 AND 2001-2011

YEAR	NUMBER OF DEATHS					RATES PER 100,000 POPULATION						
	TOTAL	WHITE		BLACK & OTHER		AADR	TOTAL	WHITE		BLACK & OTHER		
		MALE	FEMALE	MALE	FEMALE			MALE	FEMALE	MALE	FEMALE	
1950	1,902	958	428	391	125	NA	67.4	87.6	38.4	131.2	39.7	
1960	2,875	1,504	662	521	188	57.5	57.5	74.4	31.7	118.6	41.3	
1970	4,343	2,369	1,093	663	214	66.2	63.4	84.9	36.6	128.6	38.2	
1980	5,149	3,003	1,299	613	229	51.7	52.3	74.5	29.8	89.1	30.0	
1990	5,125	2,880	1,424	599	222	37.8	39.3	53.7	25.1	63.1	21.4	
2000	6,388	3,647	1,832	625	258	37.8	39.7	56.4	27.2	45.2	17.3	
2001	6,872	4,036	1,952	610	266	39.9	41.9	61.9	28.7	41.3	16.7	
2002	7,361	4,210	2,215	653	271	41.6	44.0	63.5	32.1	42.6	16.4	
2003	7,901	4,556	2,389	657	295	43.8	46.3	67.5	34.0	41.4	17.2	
2004	8,176	4,720	2,422	722	306	43.9	46.8	68.5	33.9	43.8	17.2	
2005	8,744	5,126	2,523	745	341	46.1	48.9	72.9	34.6	43.6	18.4	
2006	8,837	5,140	2,549	786	359	45.6	48.5	72.0	34.5	44.2	18.7	
2007	9,020	5,218	2,675	794	333	45.9	48.8	72.2	35.8	43.4	16.8	
2008	8,918	5,190	2,650	716	352	44.6	47.9	71.6	35.3	38.3	17.4	
2009	8,779	4,954	2,792	694	334	43.0	46.9	68.3	37.2	36.6	16.3	
2010	8,644	4,837	2,814	651	331	41.8	45.9	66.5	37.3	33.8	15.9	
2011	8,475	4,717	2,810	653	281	40.2	44.8	64.6	37.2	33.4	13.3	

Age-Adjusted Death Rates (AADR) for 1950 and 1960 use the 1940 standard million population.
 AADR for 1970-2011 use the 2000 estimated standard million population.
 ICD Revision Used: 1950 (ICD-6), 1960 (ICD-7), 1970 (ICD-8), 1980-1998 (ICD-9), and 1999-2011 (ICD-10)

GRAPH D-7: RESIDENT UNINTENTIONAL INJURY (ACCIDENT) DEATH RATES PER 100,000 POPULATION, BY RACE AND GENDER, FLORIDA, 2001-2011

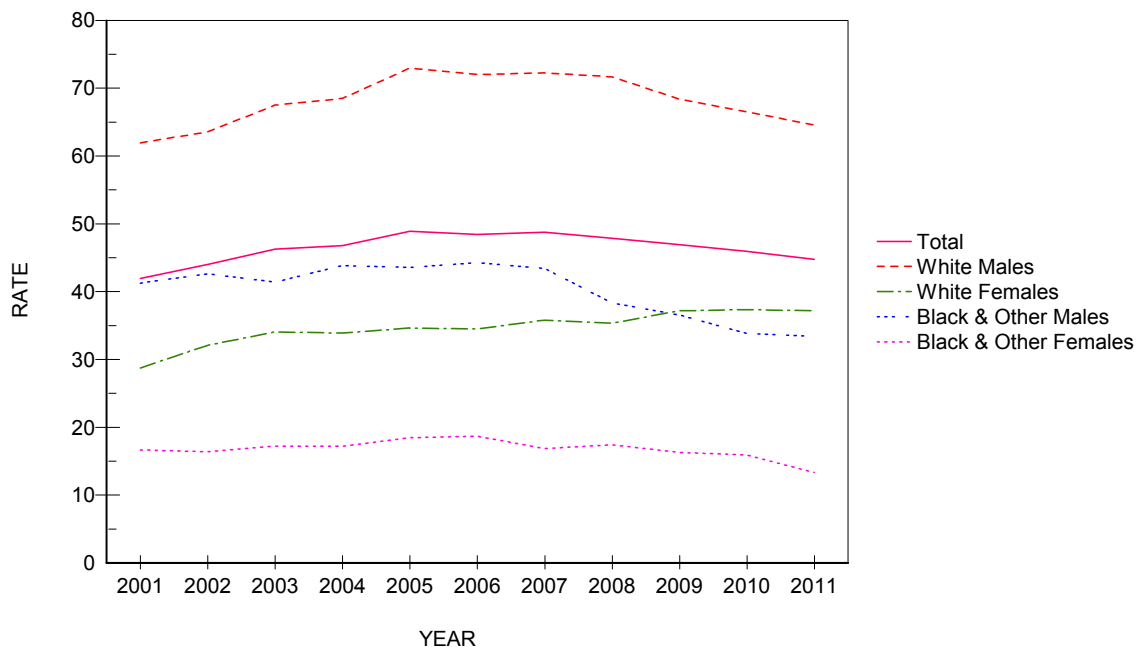

CHART D-10: RESIDENT HUMAN IMMUNODEFICIENCY VIRUS (HIV) DEATHS AND RATES PER 100,000 POPULATION, BY RACE AND GENDER, FLORIDA, CENSUS YEARS 1990 AND 2000 AND 2001-2011

YEAR	NUMBER OF DEATHS					RATES PER 100,000 POPULATION					
	TOTAL	WHITE		BLACK & OTHER		AADR		WHITE		BLACK & OTHER	
		MALE	FEMALE	MALE	FEMALE	TOTAL	TOTAL	MALE	FEMALE	MALE	FEMALE
1990	2,239	1,255	94	626	264	17.9	17.2	23.4	1.7	65.9	25.4
2000	1,809	619	127	632	428	11.4	11.3	9.6	1.9	45.7	28.7
2001	1,658	534	104	608	410	10.3	10.1	8.2	1.5	41.1	25.7
2002	1,714	483	117	670	442	10.4	10.3	7.3	1.7	43.7	26.7
2003	1,742	574	97	641	426	10.3	10.2	8.5	1.4	40.4	24.8
2004	1,714	542	108	615	448	10.0	9.8	7.9	1.5	37.3	25.1
2005	1,706	532	136	617	419	9.7	9.5	7.6	1.9	36.1	22.6
2006	1,746	527	117	656	445	9.6	9.6	7.4	1.6	36.9	23.2
2007	1,526	456	116	556	398	8.3	8.2	6.3	1.6	30.4	20.1
2008	1,412	420	102	561	326	7.5	7.6	5.8	1.4	30.0	16.1
2009	1,232	375	98	455	304	6.5	6.6	5.2	1.3	24.0	14.8
2010	1,066	322	83	406	255	5.4	5.7	4.4	1.1	21.1	12.3
2011	1,005	290	82	376	256	5.1	5.3	4.0	1.1	19.2	12.1

Age-Adjusted Death Rates (AADR) for 1990-2011 use the 2000 estimated standard million population.
ICD Revision Used: 1980-1998 (ICD-9), and 1999-2011 (ICD-10)

GRAPH D-8: RESIDENT HUMAN IMMUNODEFICIENCY VIRUS (HIV) DEATH RATES PER 100,000 POPULATION, BY RACE AND GENDER, FLORIDA, 2001-2011

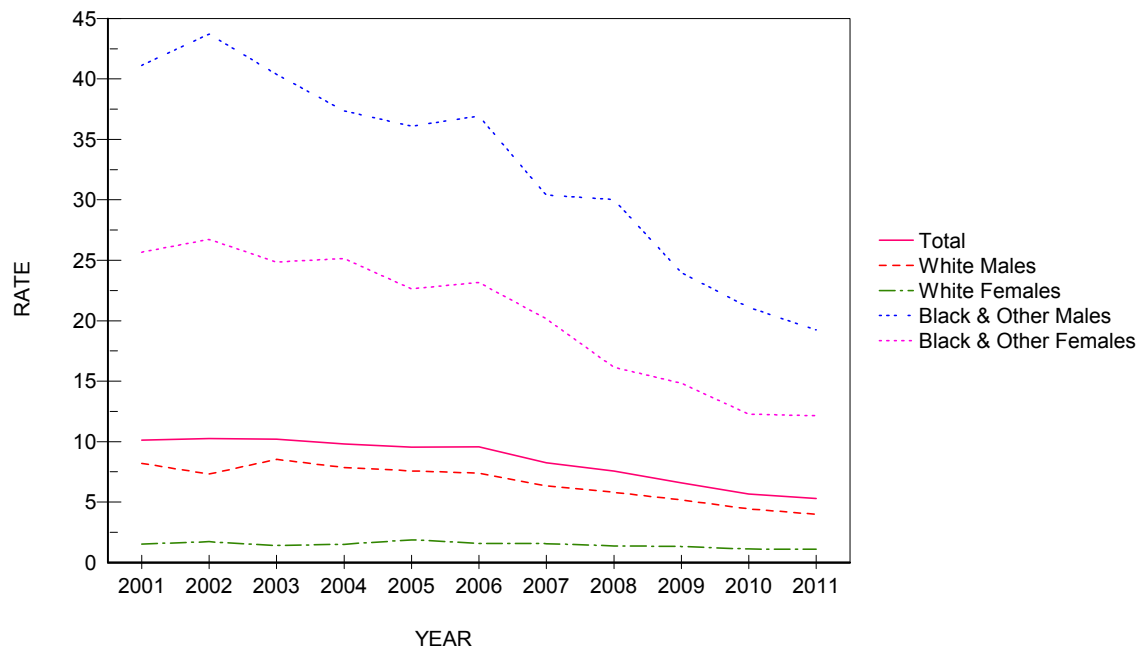

CHART D-11: RESIDENT INFLUENZA & PNEUMONIA DEATHS AND RATES PER 100,000 POPULATION, BY RACE AND GENDER, FLORIDA, CENSUS YEARS 1950-2000 AND 2001-2011

YEAR	NUMBER OF DEATHS					RATES PER 100,000 POPULATION					
	TOTAL	WHITE		BLACK & OTHER		AADR		WHITE		BLACK & OTHER	
		MALE	FEMALE	MALE	FEMALE	TOTAL	TOTAL	MALE	FEMALE	MALE	FEMALE
1950	770	249	196	164	161	23.2	27.3	22.8	17.6	55.0	51.2
1960	1,750	681	462	377	230	25.3	32.8	32.2	22.1	85.8	50.6
1970	2,361	1,048	786	342	182	37.0	34.5	37.5	26.3	66.3	32.5
1980	2,164	1,015	859	193	97	21.3	22.0	25.2	19.7	28.0	12.7
1990	3,476	1,566	1,569	189	150	22.7	26.7	29.2	27.6	19.9	14.4
2000	3,336	1,426	1,600	153	150	15.7	20.8	22.1	23.7	11.1	10.1
2001	3,290	1,480	1,482	190	138	15.2	20.1	22.7	21.8	12.8	8.6
2002	3,271	1,445	1,503	164	158	14.4	19.6	21.8	21.8	10.7	9.5
2003	2,985	1,285	1,402	171	127	13.1	17.5	19.0	20.0	10.8	7.4
2004	3,025	1,328	1,403	150	144	12.7	17.3	19.3	19.6	9.1	8.1
2005	2,787	1,195	1,294	149	148	11.5	15.6	17.0	17.8	8.7	8.0
2006	2,424	1,102	1,056	126	140	9.7	13.3	15.4	14.3	7.1	7.3
2007	2,221	964	995	119	143	8.6	12.0	13.3	13.3	6.5	7.2
2008	2,288	995	1,037	111	145	8.6	12.3	13.7	13.8	5.9	7.2
2009	2,405	1,091	1,030	141	139	9.2	12.9	15.1	13.7	7.4	6.8
2010	2,217	1,000	926	142	147	8.6	11.8	13.7	12.3	7.4	7.1
2011	2,418	1,092	1,051	141	128	9.2	12.8	14.9	13.9	7.2	6.1

Age-Adjusted Death Rates (AADR) for 1950 and 1960 use the 1940 standard million population.
 AADR for 1970-2011 use the 2000 estimated standard million population.
 ICD Revision Used: 1950 (ICD-6), 1960 (ICD-7), 1970 (ICD-8), 1980-1998 (ICD-9), and 1999-2011 (ICD-10)

GRAPH D-9: RESIDENT INFLUENZA AND PNEUMONIA DEATH RATES PER 100,000 POPULATION, BY RACE AND GENDER, FLORIDA, 2001-2011

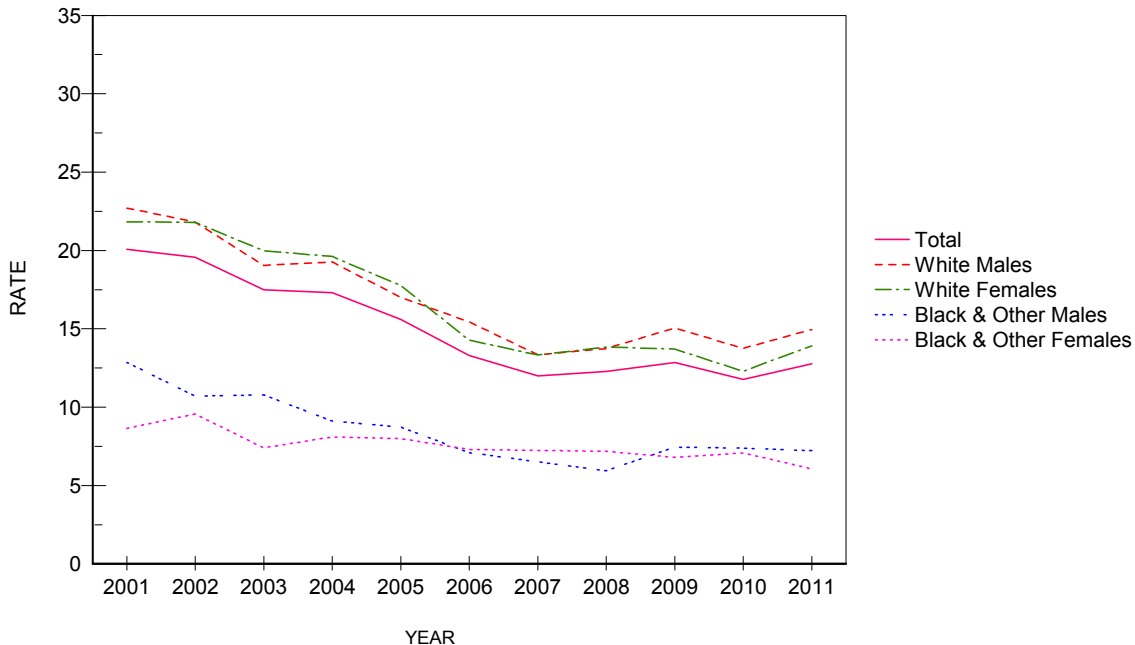

CHART D-12: RESIDENT DIABETES MELLITUS DEATHS AND RATES PER 100,000 POPULATION, BY RACE AND GENDER, FLORIDA, CENSUS YEARS 1950-2000 AND 2001-2011

YEAR	NUMBER OF DEATHS					RATES PER 100,000 POPULATION					
	TOTAL	WHITE		BLACK & OTHER		AADR TOTAL	TOTAL	WHITE		BLACK & OTHER	
		MALE	FEMALE	MALE	FEMALE			MALE	FEMALE	MALE	FEMALE
1950	370	114	164	25	67	11.5	13.1	10.4	14.7	8.4	21.3
1960	741	265	297	62	117	11.1	14.8	13.1	14.2	14.1	25.7
1970	1,265	503	486	92	183	18.3	18.5	18.0	16.3	17.8	32.7
1980	1,618	643	683	97	195	14.2	16.4	15.9	15.7	14.1	25.6
1990	2,952	1,235	1,199	178	338	18.4	22.7	23.0	21.1	18.7	32.5
2000	4,463	1,995	1,658	319	484	21.5	27.8	30.9	24.6	23.1	32.4
2001	4,583	1,962	1,774	357	488	21.7	28.0	30.1	26.1	24.1	30.5
2002	4,574	1,991	1,729	335	519	20.9	27.4	30.0	25.1	21.9	31.4
2003	4,754	2,127	1,715	375	536	21.4	27.8	31.5	24.4	23.6	31.2
2004	4,790	2,145	1,699	402	543	21.2	27.4	31.1	23.7	24.4	30.5
2005	5,181	2,294	1,902	437	547	22.2	29.0	32.6	26.1	25.5	29.5
2006	5,137	2,335	1,806	444	551	21.4	28.2	32.7	24.4	25.0	28.7
2007	5,092	2,285	1,780	496	530	20.9	27.5	31.6	23.8	27.1	26.8
2008	5,154	2,306	1,827	466	552	20.7	27.7	31.8	24.3	24.9	27.3
2009	4,899	2,297	1,635	458	506	19.5	26.2	31.7	21.8	24.1	24.7
2010	4,992	2,262	1,729	480	520	19.7	26.5	31.1	22.9	24.9	25.0
2011	5,044	2,233	1,725	497	581	19.6	26.6	30.6	22.8	25.4	27.5

Age-Adjusted Death Rates (AADR) for 1950 and 1960 use the 1940 standard million population.
 AADR for 1970-2011 use the 2000 estimated standard million population.
 ICD Revision Used: 1950 (ICD-6), 1960 (ICD-7), 1970 (ICD-8), 1980-1998 (ICD-9), and 1999-2011 (ICD-10)

GRAPH D-10: RESIDENT DIABETES MELLITUS DEATH RATES PER 100,000 POPULATION, BY RACE AND GENDER, FLORIDA, 2001-2011

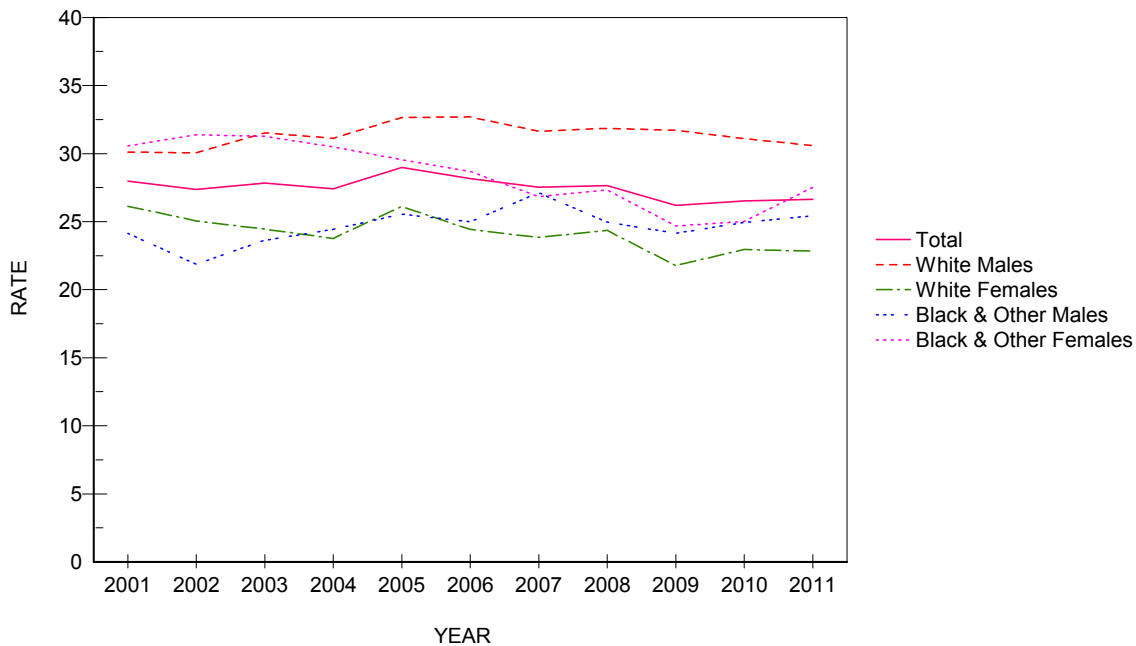

CHART D-13: RESIDENT SUICIDE DEATHS AND RATES PER 100,000 POPULATION, BY RACE AND GENDER, FLORIDA, CENSUS YEARS 1950-2000 AND 2001-2011

YEAR	NUMBER OF DEATHS					RATES PER 100,000 POPULATION					
	TOTAL	WHITE		BLACK & OTHER		AADR TOTAL	TOTAL	WHITE		BLACK & OTHER	
		MALE	FEMALE	MALE	FEMALE			MALE	FEMALE	MALE	FEMALE
1950	315	226	70	16	5	NA	11.2	20.7	6.3	5.4	1.0
1960	672	476	161	30	5	13.1	13.4	23.5	7.7	6.8	1.1
1970	1,028	643	338	28	17	16.4	15.0	23.0	11.3	5.4	3.0
1980	1,522	1,027	429	55	10	15.2	15.5	25.5	9.8	8.0	1.3
1990	2,073	1,554	395	101	23	15.3	15.9	29.0	7.0	10.6	2.2
2000	2,136	1,556	419	136	21	12.6	13.3	24.1	6.2	9.8	1.4
2001	2,290	1,666	482	118	23	13.3	14.0	25.6	7.1	8.0	1.4
2002	2,332	1,710	494	103	24	13.3	13.9	25.8	7.2	6.7	1.5
2003	2,294	1,677	474	120	22	12.8	13.4	24.8	6.8	7.6	1.3
2004	2,382	1,686	560	104	30	13.0	13.6	24.5	7.8	6.3	1.7
2005	2,308	1,620	520	130	38	12.3	12.9	23.1	7.1	7.6	2.1
2006	2,410	1,746	515	115	34	12.4	13.2	24.4	7.0	6.5	1.8
2007	2,570	1,845	539	144	42	13.1	13.9	25.5	7.2	7.9	2.1
2008	2,723	1,976	580	138	28	13.8	14.6	27.3	7.7	7.4	1.4
2009	2,854	2,063	567	173	51	14.5	15.3	28.5	7.5	9.1	2.5
2010	2,753	1,999	575	141	37	13.5	14.6	27.5	7.6	7.3	1.8
2011	2,765	2,014	557	166	28	13.5	14.6	27.6	7.4	8.5	1.3

Age-Adjusted Death Rates (AADR) for 1950 and 1960 use the 1940 standard million population.
 AADR for 1970-2011 use the 2000 estimated standard million population.
 ICD Revision Used: 1950 (ICD-6), 1960 (ICD-7), 1970 (ICD-8), 1980-1998 (ICD-9), and 1999-2011 (ICD-10)

GRAPH D-11: RESIDENT SUICIDE DEATH RATES PER 100,000 POPULATION, BY RACE AND GENDER, FLORIDA, 2001-2011

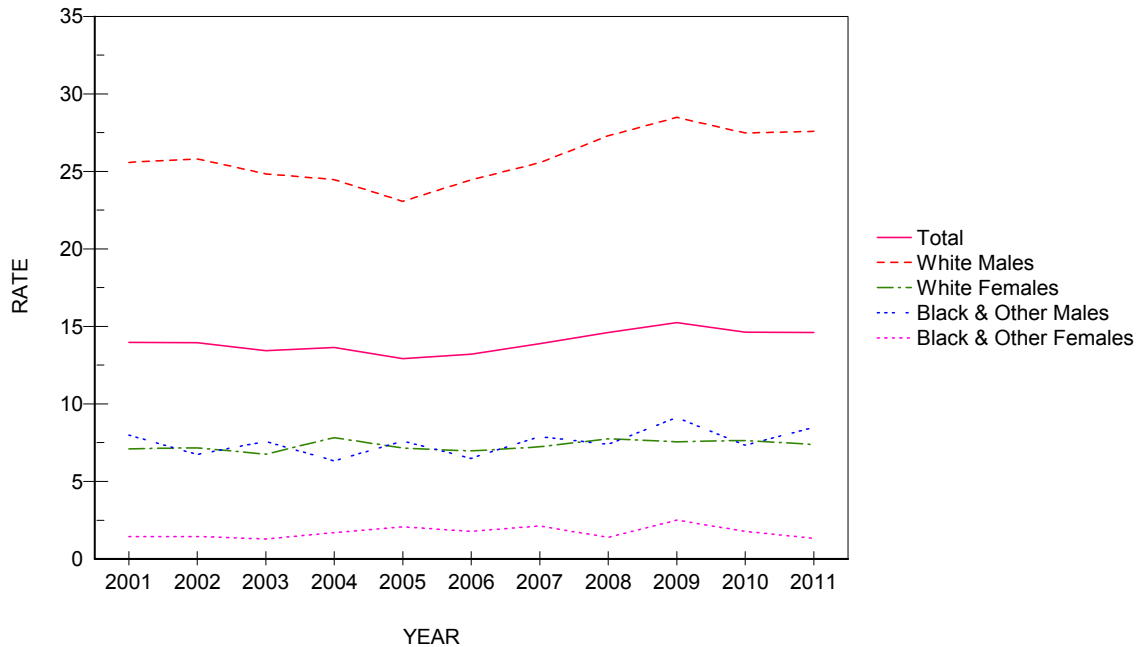

CHART D-14: RESIDENT CHRONIC LIVER DISEASE & CIRRHOSIS DEATHS AND RATES PER 100,000 POPULATION, BY RACE AND GENDER, FLORIDA, CENSUS YEARS 1950-2000 AND 2001-2011

YEAR	NUMBER OF DEATHS					RATES PER 100,000 POPULATION					
	TOTAL	WHITE		BLACK & OTHER		AADR		WHITE		BLACK & OTHER	
		MALE	FEMALE	MALE	FEMALE	TOTAL	TOTAL	MALE	FEMALE	MALE	FEMALE
1950	250	130	69	4	17	8.0	8.9	11.9	6.2	11.4	5.4
1960	579	324	187	37	31	10.2	11.6	16.0	9.0	8.4	6.8
1970	1,210	634	413	90	73	18.2	17.7	22.7	13.8	17.5	13.0
1980	1,817	964	589	128	134	17.3	18.5	23.9	13.5	18.6	17.6
1990	1,688	954	577	77	80	11.5	13.0	17.8	10.2	8.1	7.7
2000	2,060	1,214	668	106	68	11.2	12.8	18.8	9.9	7.7	4.6
2001	2,002	1,185	641	108	68	10.6	12.2	18.2	9.4	7.3	4.3
2002	2,146	1,308	672	103	63	11.0	12.8	19.7	9.7	6.7	3.8
2003	2,238	1,359	690	120	68	11.2	13.1	20.1	9.8	7.6	4.0
2004	2,077	1,241	681	106	48	10.2	11.9	18.0	9.5	6.4	2.7
2005	2,134	1,269	706	100	59	10.1	11.9	18.1	9.7	5.8	3.2
2006	2,183	1,357	673	96	56	10.2	12.0	19.0	9.1	5.4	2.9
2007	2,244	1,332	734	111	66	10.2	12.1	18.4	9.8	6.1	3.3
2008	2,323	1,451	697	113	62	10.4	12.5	20.0	9.3	6.0	3.1
2009	2,361	1,408	757	123	72	10.4	12.6	19.4	10.1	6.5	3.5
2010	2,459	1,487	791	120	61	10.4	13.1	20.4	10.5	6.2	2.9
2011	2,572	1,523	834	123	89	10.8	13.6	20.8	11.0	6.3	4.2

Age-Adjusted Death Rates (AADR) for 1950 and 1960 use the 1940 standard million population.
 AADR for 1970-2011 use the 2000 estimated standard million population.
 ICD Revision Used: 1950 (ICD-6), 1960 (ICD-7), 1970 (ICD-8), 1980-1998 (ICD-9), and 1999-2011 (ICD-10)

GRAPH D-12: RESIDENT CHRONIC LIVER DISEASE & CIRRHOSIS DEATH RATES PER 100,000 POPULATION, BY RACE AND GENDER, FLORIDA, 2001-2011

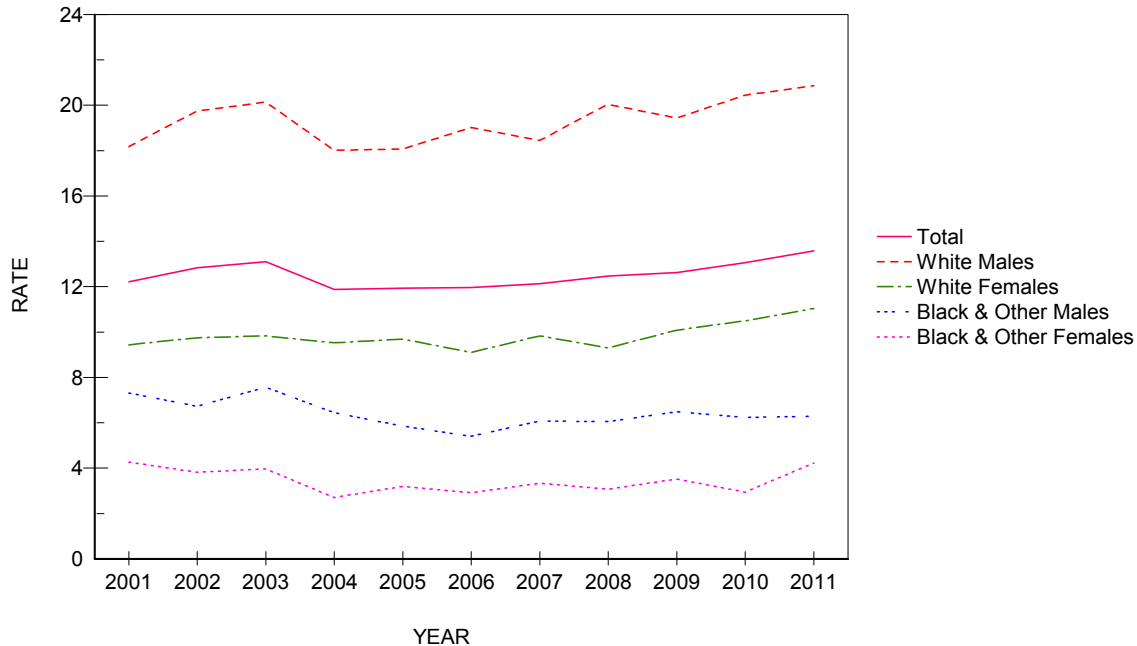
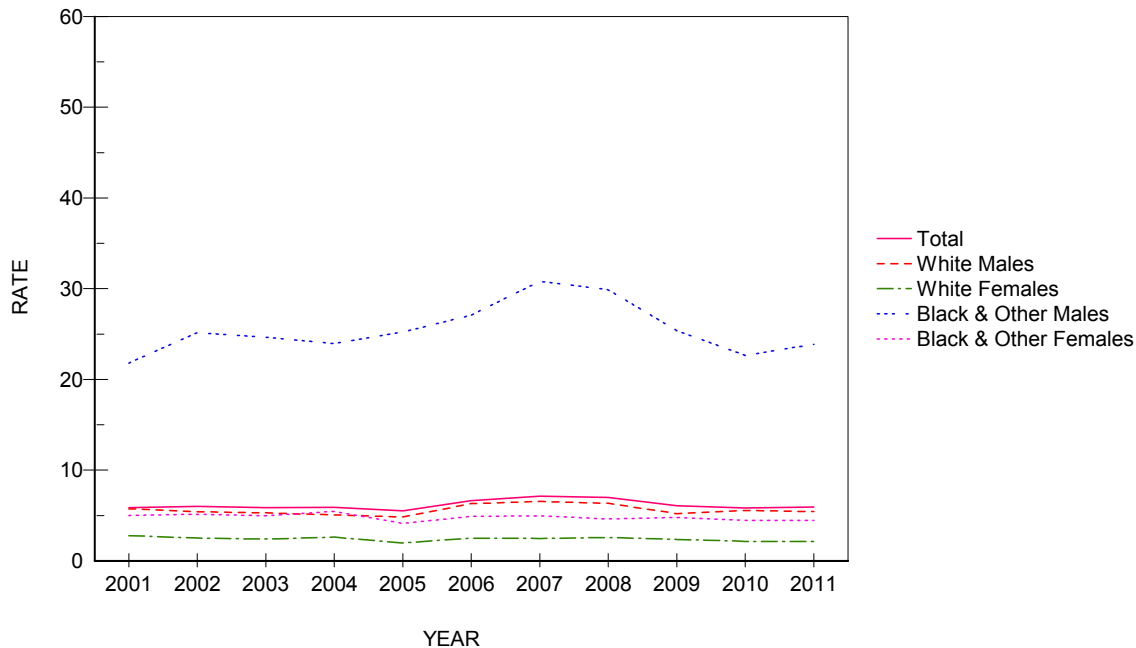

CHART D-15: RESIDENT HOMICIDE DEATHS AND RATES PER 100,000 POPULATION, BY RACE AND GENDER, FLORIDA, CENSUS YEARS 1950-2000 AND 2001-2011

YEAR	NUMBER OF DEATHS					RATES PER 100,000 POPULATION						
	TOTAL	WHITE		BLACK & OTHER		AADR	TOTAL	WHITE		BLACK & OTHER		
		MALE	FEMALE	MALE	FEMALE			MALE	FEMALE	MALE	FEMALE	
1950	361	59	33	214	55	13.1	12.8	5.4	2.9	71.8	17.4	
1960	452	97	52	234	69	10.1	9.0	4.7	2.4	53.3	15.1	
1970	944	280	104	460	96	15.5	13.8	10.0	3.5	89.2	17.1	
1980	1,520	659	199	539	122	16.2	15.4	16.3	4.6	78.3	16.0	
1990	1,594	534	252	652	149	12.2	12.2	10.0	4.4	68.7	14.3	
2000	956	344	167	360	80	6.2	5.9	5.3	2.5	26.0	5.4	
2001	964	374	188	322	80	6.0	5.9	5.7	2.8	21.8	5.0	
2002	1,004	360	173	385	85	6.3	6.0	5.4	2.5	25.1	5.1	
2003	1,004	357	169	391	85	6.1	5.9	5.3	2.4	24.6	5.0	
2004	1,030	348	186	394	97	6.1	5.9	5.0	2.6	23.9	5.4	
2005	988	338	143	431	76	5.8	5.5	4.8	2.0	25.2	4.1	
2006	1,211	449	186	481	94	6.9	6.6	6.3	2.5	27.1	4.9	
2007	1,319	473	185	563	98	7.5	7.1	6.5	2.5	30.8	5.0	
2008	1,301	458	192	558	93	7.4	7.0	6.3	2.6	29.9	4.6	
2009	1,135	377	176	482	98	6.4	6.1	5.2	2.3	25.4	4.8	
2010	1,096	404	161	436	93	6.1	5.8	5.6	2.1	22.6	4.5	
2011	1,124	396	162	467	94	6.3	5.9	5.4	2.1	23.9	4.5	

Age-Adjusted Death Rates (AADR) for 1950 and 1960 use the 1940 standard million population.
 AADR for 1970-2011 use the 2000 estimated standard million population.
 ICD Revision Used: 1950 (ICD-6), 1960 (ICD-7), 1970 (ICD-8), 1980-1998 (ICD-9), and 1999-2011 (ICD-10)

GRAPH D-13: RESIDENT HOMICIDE DEATH RATES PER 100,000 POPULATION, BY RACE AND GENDER, FLORIDA, 2001-2011



GRAPH D-14: PERCENT DISTRIBUTION OF RESIDENT EXTERNAL CAUSES OF MORTALITY, BY RACE, FLORIDA, 2011

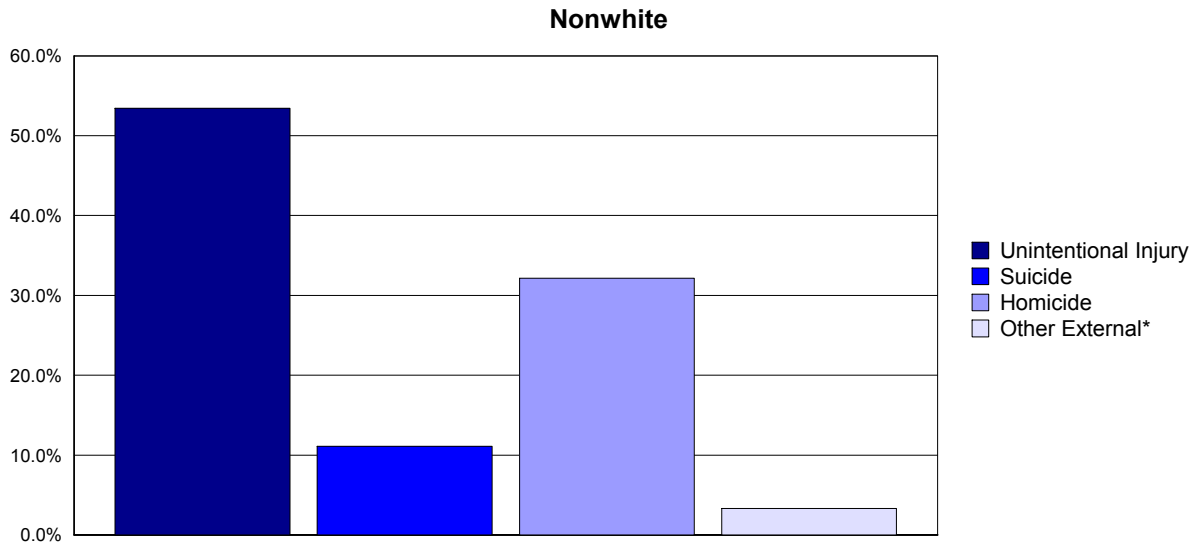
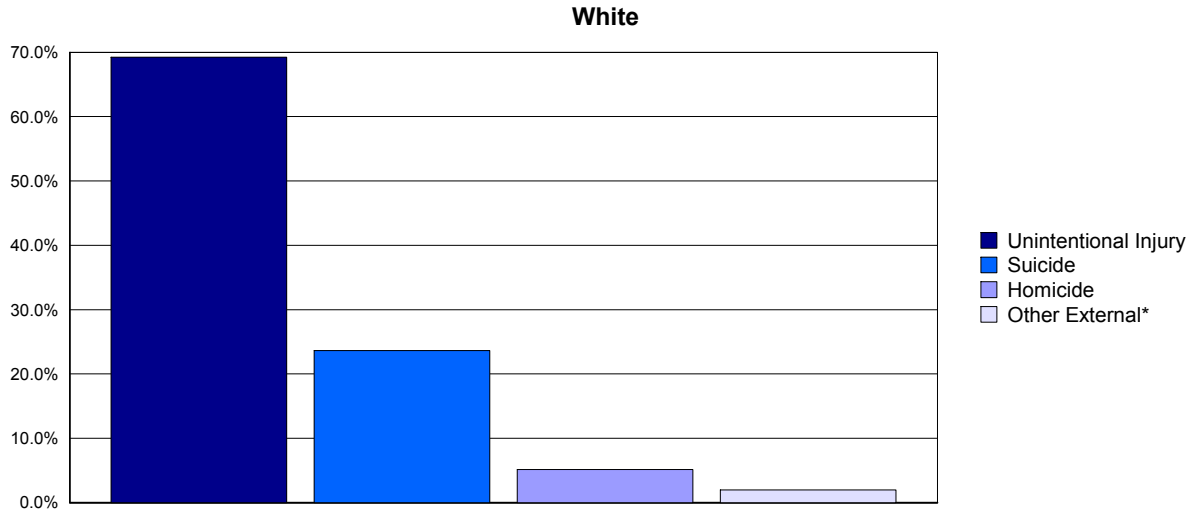

Percent Distribution of Deaths Due to External Causes, 2011		
	White	Nonwhite
Unintentional Injury	69.25 %	53.43 %
Suicide	23.65 %	11.10 %
Homicide	5.13 %	32.15 %
Other External*	1.97 %	3.32 %

*Other External category includes Legal Intervention, Undetermined Injury, War Operations & Sequelae, and Medical & Surgical Care Complications.

**CHART D-16: RESIDENT MATERNAL DEATHS AND RATIOS
PER 100,000 LIVE BIRTHS, BY, RACE,
FLORIDA, CENSUS YEARS 1950-2000 AND 2001-2011**

YEAR	NUMBER OF DEATHS ¹			RATIOS ²		
	TOTAL	WHITE	BLACK & OTHER	TOTAL	WHITE	BLACK & OTHER
1950	83	34	49	128.9	74.4	262.4
1960	58	17	41	50.2	20.1	131.4
1970	35	21	14	30.4	24.2	49.7
1980	16	9	7	12.1	5.1	20.4
1990	22	9	13	11.0	6.0	26.4
2000	26	15	11	12.7	10.0	20.5
2001	20	9	11	9.7	5.9	20.4
2002	20	10	10	9.7	6.6	18.8
2003	23	7	16	10.8	4.4	29.3
2004	35	14	21	16.1	8.7	36.5
2005	52	33	19	23.0	19.9	31.9
2006	35	14	20	14.8	8.0	31.9
2007	48	28	20	20.1	16.0	31.2
2008	32	13	19	13.8	7.8	30.0
2009	58	38	20	26.2	23.9	32.5
2010	44	23	21	20.5	15.0	35.1
2011	47	20	27	22.0	13.2	44.7

1. Maternal deaths are assigned to ICD6: 640-689 in 1950, ICD7: 640-689 in 1960, ICD8: 630-678 in 1970-1978, ICD9: 630-676 in 1979-1998, and ICD10: A34, O00-O95, O98-O99 in 1999 to present.

2. Numerator of ratio is based on deaths by race of decedent from 1950 to present and denominator of ratio is based on live births by race of infant from 1950 and 1960 and live births

**GRAPH D-15: RESIDENT MATERNAL DEATH RATIOS PER 100,000 LIVE BIRTHS, BY RACE,
FLORIDA, CENSUS YEARS 1960-2000 AND 2008-2011**

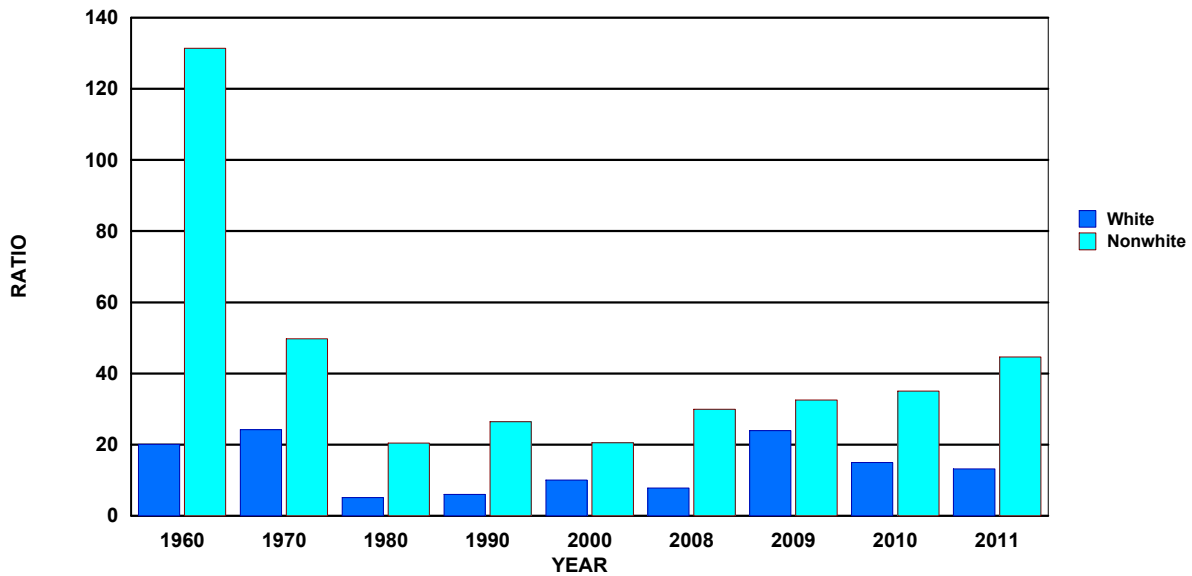

TABLE D-1: RESIDENT AND RECORDED DEATHS AND RATES PER 1,000 POPULATION,
BY RACE, BY COUNTY, FLORIDA, 2011

	RESIDENT DEATHS						RATES		
	NUMBERS						TOTAL	WHITE	BLACK & OTHER
	TOTAL	WHITE	BLACK AND OTHER			UNK			
		TOTAL	BLACK	OTHER	UNK				
FLORIDA	172,856	151,836	20,781	18,368	2,413	239	9.1	10.2	5.1
ALACHUA	1,723	1,392	331	309	22	0	7.0	7.9	4.7
BAKER	222	197	25	22	3	0	8.2	8.7	5.7
BAY	1,559	1,386	173	145	28	0	9.2	9.8	6.0
BRADFORD	268	240	28	27	1	0	9.3	10.9	4.2
BREVARD	6,117	5,630	482	413	69	5	11.2	12.2	5.7
BROWARD	14,123	11,631	2,454	2,143	311	38	8.1	9.9	4.2
CALHOUN	160	150	10	8	2	0	10.9	12.5	3.7
CHARLOTTE	2,261	2,159	101	77	24	1	14.1	14.8	7.0
CITRUS	2,308	2,262	44	25	19	2	16.4	17.1	4.9
CLAY	1,486	1,392	94	67	27	0	7.8	8.7	2.9
COLLIER	2,871	2,769	94	80	14	8	8.8	9.5	3.0
COLUMBIA	742	656	85	79	6	1	11.0	12.4	5.9
MIAMI-DADE	17,992	14,517	3,443	3,211	232	32	7.1	7.4	6.1
DESOTO	299	264	35	33	2	0	8.6	9.1	6.2
DIXIE	200	190	10	5	5	0	12.2	13.0	5.5
DUVAL	7,254	5,291	1,960	1,803	157	3	8.4	9.7	6.1
ESCAMBIA	2,964	2,280	684	629	55	0	9.9	10.9	7.6
FLAGLER	1,055	934	118	96	22	3	10.9	11.5	7.5
FRANKLIN	119	107	12	12	0	0	10.3	11.2	6.2
GADSDEN	458	212	246	243	3	0	9.5	10.5	8.8
GILCHRIST	177	169	8	6	2	0	10.4	10.8	5.8
GLADES	97	93	4	2	2	0	7.6	9.1	1.6
GULF	156	134	22	20	2	0	9.9	10.8	6.5
HAMILTON	128	92	36	36	0	0	8.7	10.0	6.5
HARDEE	200	185	15	12	3	0	7.2	7.6	4.8
HENDRY	247	182	65	52	13	0	6.4	5.8	8.9
HERNANDO	2,491	2,402	88	68	20	1	14.4	15.2	5.7
HIGHLANDS	1,339	1,266	70	60	10	3	13.6	14.9	5.2
HILLSBOROUGH	9,056	7,637	1,411	1,224	187	8	7.3	8.1	4.7
HOLMES	232	217	15	13	2	0	11.7	12.1	7.6
INDIAN RIVER	1,751	1,644	105	94	11	2	12.6	13.5	6.1
JACKSON	577	447	130	126	4	0	11.6	12.8	8.7
JEFFERSON	173	111	62	61	1	0	11.8	12.3	11.2
LAFAYETTE	78	76	2	1	1	0	9.0	10.7	1.2
LAKE	3,337	3,115	220	169	51	2	11.2	12.2	5.0
LEE	6,012	5,661	347	300	47	4	9.6	10.3	4.5
LEON	1,619	1,214	404	390	14	1	5.9	6.9	4.0
LEVY	522	477	45	44	1	0	12.8	13.4	8.6
LIBERTY	71	59	12	12	0	0	8.5	9.0	6.5
MADISON	214	152	61	61	0	1	11.1	13.3	7.8
MANATEE	3,452	3,229	221	199	22	2	10.6	11.4	5.1
MARION	4,423	4,016	403	347	56	4	13.3	14.5	7.4
MARTIN	1,674	1,630	43	38	5	1	11.4	12.3	3.1
MONROE	628	590	36	31	5	2	8.6	9.0	5.1
NASSAU	694	647	46	40	6	1	9.4	9.7	6.4
OKALOOSA	1,531	1,408	122	80	42	1	8.4	9.4	3.9
OKEECHOBEE	376	361	15	14	1	0	9.4	10.3	3.1
ORANGE	6,716	5,341	1,364	1,124	240	11	5.8	6.6	3.9
OSCEOLA	1,686	1,498	187	142	45	1	6.1	6.7	3.5
PALM BEACH	12,941	11,595	1,293	1,162	131	53	9.7	11.3	4.3
PASCO	5,456	5,296	155	99	56	5	11.7	12.5	3.4
PINELLAS	11,107	10,256	841	691	150	10	12.1	13.3	5.7
POLK	5,781	5,134	644	604	40	3	9.5	10.5	5.4
PUTNAM	941	813	128	123	5	0	12.7	13.7	8.9
SAINT JOHNS	1,466	1,370	95	74	21	1	7.6	7.9	4.8
SAINT LUCIE	2,702	2,358	343	315	28	1	9.6	11.0	5.1
SANTA ROSA	1,282	1,224	58	37	21	0	8.2	8.9	3.2
SARASOTA	4,913	4,730	175	148	27	8	12.9	13.5	5.7
SEMINOLE	2,836	2,493	340	278	62	3	6.7	7.2	4.4
SUMTER	1,237	1,162	75	61	14	0	12.7	13.5	6.6
SUWANNEE	526	486	39	38	1	1	12.1	13.1	6.0
TAYLOR	219	176	43	40	3	0	9.7	10.3	7.9
UNION	183	151	32	32	0	0	11.8	13.0	8.4
VOLUSIA	6,018	5,579	436	389	47	3	12.1	13.2	5.9
WAKULLA	246	218	28	25	3	0	8.0	8.6	5.0
WALTON	516	491	25	19	6	0	9.3	9.9	4.3
WASHINGTON	268	242	26	24	2	0	10.9	12.2	5.4

TABLE D-1 (Cont.): RESIDENT AND RECORDED DEATHS AND RATES PER 1,000 POPULATION,
BY RACE, BY COUNTY, FLORIDA, 2011

	RECORDED DEATHS						RATES		
			NUMBERS						
	TOTAL	WHITE	BLACK AND OTHER			UNK	TOTAL	WHITE	BLACK & OTHER
			TOTAL	BLACK	OTHER				
FLORIDA	175,550	154,269	21,236	18,754	2,482	45	9.3	10.4	5.2
ALACHUA	3,091	2,555	536	493	43	0	12.5	14.5	7.6
BAKER	130	119	11	11	0	0	4.8	5.3	2.5
BAY	1,713	1,514	199	169	30	0	10.1	10.8	6.9
BRADFORD	200	192	8	8	0	0	7.0	8.7	1.2
BREVARD	5,981	5,507	471	411	60	3	11.0	11.9	5.6
BROWARD	13,840	11,271	2,566	2,245	321	3	7.9	9.6	4.4
CALHOUN	155	143	12	10	2	0	10.6	11.9	4.4
CHARLOTTE	2,452	2,346	106	78	28	0	15.3	16.1	7.3
CITRUS	2,241	2,198	43	26	17	0	15.9	16.6	4.8
CLAY	1,366	1,228	138	110	28	0	7.1	7.7	4.3
COLLIER	2,987	2,892	94	78	16	1	9.2	9.9	3.0
COLUMBIA	886	774	111	105	6	1	13.1	14.6	7.6
MIAMI-DADE	18,723	15,240	3,478	3,234	244	5	7.4	7.8	6.1
DESOTO	232	212	20	20	0	0	6.7	7.3	3.6
DIXIE	93	90	3	0	3	0	5.7	6.2	1.7
DUVAL	8,435	6,394	2,040	1,862	178	1	9.8	11.8	6.3
ESCAMBIA	3,747	3,004	743	667	76	0	12.5	14.3	8.3
FLAGLER	914	815	99	76	23	0	9.5	10.1	6.3
FRANKLIN	88	82	6	6	0	0	7.6	8.6	3.1
GADSDEN	224	97	127	125	2	0	4.7	4.8	4.6
GILCHRIST	94	90	4	3	1	0	5.5	5.8	2.9
GLADES	44	41	3	2	1	0	3.4	4.0	1.2
GULF	123	113	10	9	1	0	7.8	9.1	2.9
HAMILTON	61	50	11	11	0	0	4.1	5.4	2.0
HARDEE	106	96	7	6	1	3	3.8	3.9	2.2
HENDRY	164	128	35	31	4	1	4.2	4.1	4.8
HERNANDO	2,418	2,339	79	60	19	0	14.0	14.8	5.1
HIGHLANDS	1,399	1,317	82	73	9	0	14.2	15.5	6.0
HILLSBOROUGH	9,904	8,409	1,491	1,283	208	4	8.0	8.9	5.0
HOLMES	189	173	16	16	0	0	9.5	9.7	8.1
INDIAN RIVER	1,805	1,696	108	96	12	1	13.0	13.9	6.3
JACKSON	539	415	124	120	4	0	10.8	11.9	8.3
JEFFERSON	113	75	38	37	1	0	7.7	8.3	6.8
LAFAYETTE	42	42	0	0	0	0	4.8	5.9	0.0
LAKE	2,915	2,719	196	152	44	0	9.8	10.7	4.4
LEE	5,974	5,621	351	297	54	2	9.5	10.2	4.5
LEON	2,201	1,584	616	596	20	1	8.0	9.0	6.1
LEVY	403	373	30	30	0	0	9.9	10.5	5.7
LIBERTY	24	24	0	0	0	0	2.9	3.7	0.0
MADISON	144	107	37	37	0	0	7.5	9.3	4.7
MANATEE	3,381	3,173	207	185	22	1	10.3	11.2	4.8
MARION	4,134	3,754	379	329	50	1	12.4	13.5	7.0
MARTIN	1,681	1,620	61	51	10	0	11.4	12.2	4.4
MONROE	526	494	32	26	6	0	7.2	7.5	4.6
NASSAU	439	414	25	22	3	0	5.9	6.2	3.5
OKALOOSA	1,472	1,360	112	76	36	0	8.1	9.0	3.6
OKEECHOBEE	339	330	9	9	0	0	8.5	9.4	1.9
ORANGE	7,439	5,957	1,475	1,217	258	7	6.4	7.3	4.2
OSCEOLA	1,662	1,468	194	146	48	0	6.0	6.6	3.7
PALM BEACH	13,612	12,247	1,359	1,220	139	6	10.3	11.9	4.5
PASCO	5,104	4,962	142	98	44	0	10.9	11.7	3.1
PINELLAS	11,962	11,068	894	734	160	0	13.0	14.4	6.0
POLK	5,513	4,929	583	546	37	1	9.1	10.1	4.9
PUTNAM	768	674	94	90	4	0	10.4	11.3	6.5
SAINT JOHNS	1,218	1,127	90	75	15	1	6.3	6.5	4.6
SAINT LUCIE	2,554	2,239	315	287	28	0	9.1	10.5	4.7
SANTA ROSA	853	812	41	29	12	0	5.5	5.9	2.2
SARASOTA	4,902	4,724	177	155	22	1	12.8	13.5	5.7
SEMINOLE	2,948	2,614	333	278	55	1	6.9	7.5	4.3
SUMTER	1,407	1,340	67	50	17	0	14.4	15.6	5.9
SUWANNEE	312	282	30	28	2	0	7.2	7.6	4.6
TAYLOR	149	123	26	25	1	0	6.6	7.2	4.8
UNION	123	78	45	44	1	0	8.0	6.7	11.8
VOLUSIA	6,064	5,625	439	392	47	0	12.2	13.3	6.0
WAKULLA	132	121	11	10	1	0	4.3	4.8	2.0
WALTON	477	451	26	19	7	0	8.6	9.1	4.5
WASHINGTON	219	198	21	20	1	0	8.9	10.0	4.4

TABLE D-2: RESIDENT DEATHS BY RACE AND GENDER, BY COUNTY, FLORIDA, 2011

	TOTAL	WHITE			BLACK		OTHER		MALE		FEMALE	
		MALE	FEMALE	MALE	FEMALE	MALE	FEMALE	MALE	FEMALE	MALE	FEMALE	
FLORIDA	172,856	151,836	18,368	2,413	89,692	83,122	78,815	72,999	9,492	8,868	1,260	1,153
ALACHUA	1,723	1,392	309	22	871	850	694	697	163	145	14	8
BAKER	222	197	22	3	121	101	109	88	10	12	2	1
BAY	1,559	1,386	145	28	820	739	734	652	72	73	14	14
BRADFORD	268	240	27	1	136	132	120	120	15	12	1	0
BREVARD	6,117	5,630	413	69	3,244	2,873	3,007	2,623	208	205	25	44
BROWARD	14,123	11,631	2,143	311	7,053	7,069	5,778	5,853	1,090	1,052	164	147
CALHOUN	160	150	8	2	93	67	85	65	6	2	2	0
CHARLOTTE	2,261	2,159	77	24	1,226	1,035	1,171	988	43	34	11	13
CITRUS	2,308	2,262	25	19	1,266	1,040	1,244	1,016	13	12	8	11
CLAY	1,486	1,392	67	27	753	733	703	689	36	31	14	13
COLLIER	2,871	2,769	80	14	1,514	1,357	1,463	1,306	44	36	4	10
COLUMBIA	742	656	79	6	385	357	332	324	51	28	1	5
MIAMI-DADE	17,992	14,517	3,211	232	9,188	8,794	7,372	7,142	1,682	1,528	121	111
DESOTO	299	264	33	2	168	131	151	113	15	18	2	0
DIXIE	200	190	5	5	113	87	108	82	2	3	3	2
DUVAL	7,254	5,291	1,803	157	3,602	3,650	2,609	2,681	911	892	82	75
ESCAMBIA	2,964	2,280	629	55	1,485	1,478	1,163	1,117	290	338	32	23
FLAGLER	1,055	934	96	22	558	497	493	441	52	44	12	10
FRANKLIN	119	107	12	0	66	53	62	45	4	8	0	0
GADSDEN	458	212	243	3	244	214	112	100	130	113	2	1
GILCHRIST	177	169	6	2	102	75	97	72	3	3	2	0
GLADES	97	93	2	2	56	41	53	40	1	1	2	0
GULF	156	134	20	2	90	66	78	56	12	8	0	2
HAMILTON	128	92	36	0	65	63	51	41	14	22	0	0
HARDEE	200	185	12	3	118	82	110	75	6	6	2	1
HENDRY	247	182	52	13	152	95	119	63	29	23	4	9
HERNANDO	2,491	2,402	68	20	1,332	1,159	1,286	1,116	31	37	14	6
HIGHLANDS	1,339	1,266	60	10	722	616	681	584	34	26	6	4
HILLSBOROUGH	9,056	7,637	1,224	187	4,622	4,432	3,901	3,735	617	606	99	88
HOLMES	232	217	13	2	116	116	110	107	5	8	1	1
INDIAN RIVER	1,751	1,644	94	11	944	807	882	762	54	40	7	4
JACKSON	577	447	126	4	294	283	222	225	69	57	3	1
JEFFERSON	173	111	61	1	96	77	56	55	39	22	1	0
LAFAYETTE	78	76	1	1	43	35	42	34	0	1	1	0
LAKE	3,337	3,115	169	51	1,742	1,595	1,633	1,482	84	85	23	28
LEE	6,012	5,661	300	47	3,217	2,791	3,033	2,625	155	144	25	22
LEON	1,619	1,214	390	14	802	816	600	613	194	196	7	7
LEVY	522	477	44	1	283	239	256	221	27	17	0	1
LIBERTY	71	59	12	0	36	35	30	29	6	6	0	0
MADISON	214	152	61	0	104	110	73	79	31	30	0	0
MANATEE	3,452	3,229	199	22	1,800	1,652	1,687	1,542	101	98	11	11
MARION	4,423	4,016	347	56	2,353	2,068	2,148	1,868	170	176	32	24
MARTIN	1,674	1,630	38	5	873	800	854	775	16	22	3	2
MONROE	628	590	31	5	383	245	367	223	13	18	1	4
NASSAU	694	647	40	6	356	338	331	316	24	16	1	5
OKALOOSA	1,531	1,408	80	42	786	745	723	685	47	33	16	26
OKEECHOBEE	376	361	14	1	226	150	214	147	11	3	1	0
ORANGE	6,716	5,341	1,124	240	3,478	3,238	2,736	2,605	598	526	138	102
OSCEOLA	1,686	1,498	142	45	912	774	818	680	65	77	28	17
PALM BEACH	12,941	11,595	1,162	131	6,645	6,294	5,946	5,648	606	555	63	68
PASCO	5,456	5,296	99	56	2,909	2,547	2,825	2,471	56	43	27	29
PINELLAS	11,107	10,256	691	150	5,591	5,514	5,148	5,106	354	337	81	69
POLK	5,781	5,134	604	40	3,073	2,706	2,706	2,426	338	266	27	13
PUTNAM	941	813	123	5	519	422	451	362	66	57	2	3
SAINT JOHNS	1,466	1,370	74	21	757	709	708	662	37	37	11	10
SAINT LUCIE	2,702	2,358	315	28	1,431	1,271	1,253	1,105	162	153	16	12
SANTA ROSA	1,282	1,224	37	21	704	578	673	551	21	16	10	11
SARASOTA	4,913	4,730	148	27	2,510	2,403	2,428	2,302	70	78	11	16
SEMINOLE	2,836	2,493	278	62	1,370	1,466	1,200	1,293	139	139	29	33
SUMTER	1,237	1,162	61	14	724	513	674	488	43	18	7	7
SUWANNEE	526	486	38	1	283	243	258	228	24	14	1	0
TAYLOR	219	176	40	3	107	112	91	85	14	26	2	1
UNION	183	151	32	0	127	56	101	50	26	6	0	0
VOLUSIA	6,018	5,579	389	47	3,161	2,853	2,937	2,639	197	192	25	22
WAKULLA	246	218	25	3	139	107	124	94	13	12	2	1
WALTON	516	491	19	6	270	246	256	235	11	8	3	3
WASHINGTON	268	242	24	2	158	110	146	96	11	13	1	1

TABLE D-3: RESIDENT DEATHS BY RACE AND GENDER, FOR SINGLE YEARS OF AGE, FLORIDA, 2011

AGE YEARS	TOTAL	WHITE			BLACK		OTHER		MALE		FEMALE	
		MALE	FEMALE	MALE	FEMALE	MALE	FEMALE	MALE	FEMALE	MALE	FEMALE	
TOTAL	172,856	151,836	18,368	2,413	89,692	83,122	78,815	72,999	9,492	8,868	1,260	1,153
<1	1,372	698	584	86	781	591	398	300	332	252	50	36
1	115	71	35	9	77	38	45	26	24	11	8	1
2	71	43	24	4	38	33	21	22	15	9	2	2
3	41	27	14	0	28	13	18	9	10	4	0	0
4	42	30	11	0	24	17	18	12	6	5	0	0
5	27	15	10	2	18	9	10	5	7	3	1	1
6	25	15	6	2	11	13	8	7	2	4	1	1
7	24	13	9	2	12	12	6	7	4	5	2	0
8	25	14	11	0	14	11	8	6	6	5	0	0
9	25	17	6	2	14	11	10	7	4	2	0	2
10	30	17	12	1	19	11	11	6	7	5	1	0
11	25	17	7	1	13	12	9	8	4	3	0	1
12	24	19	3	2	13	11	10	9	3	0	0	2
13	31	21	9	1	18	13	12	9	6	3	0	1
14	54	38	15	1	27	27	17	21	9	6	1	0
15	68	48	18	2	37	31	27	21	9	9	1	1
16	93	61	30	2	59	34	35	26	23	7	1	1
17	99	71	22	6	72	27	53	18	17	5	2	4
18	145	109	31	5	107	38	83	26	21	10	3	2
19	192	125	61	6	145	47	99	26	43	18	3	3
20	167	104	60	2	118	49	71	33	44	16	2	0
21	228	144	73	10	156	72	100	44	47	26	8	2
22	253	174	72	7	189	64	129	45	55	17	5	2
23	233	162	61	9	179	54	123	39	47	14	8	1
24	216	132	81	3	153	63	92	40	58	23	3	0
25	242	182	57	3	177	65	133	49	43	14	1	2
26	254	174	75	5	188	66	130	44	55	20	3	2
27	280	213	59	6	178	102	136	77	38	21	3	3
28	230	161	63	6	159	71	115	46	39	24	5	1
29	289	215	68	5	200	89	149	66	46	22	4	1
30	274	192	73	8	180	94	130	62	44	29	5	3
31	294	223	62	6	211	83	166	57	40	22	3	3
32	283	208	62	12	199	84	153	55	36	26	9	3
33	272	200	64	8	180	92	143	57	34	30	3	5
34	319	239	70	10	208	111	162	77	41	29	5	5
35	310	223	79	8	212	98	159	64	47	32	6	2
36	325	242	73	10	202	123	158	84	39	34	5	5
37	306	208	87	9	194	111	133	75	53	33	7	2
38	372	268	92	11	235	136	173	95	53	38	8	3
39	406	305	86	13	240	166	188	117	43	43	7	6
40	435	317	111	6	273	162	209	108	58	53	5	1
41	469	370	89	10	284	185	234	136	44	45	6	4
42	556	417	125	13	334	222	266	151	59	66	8	5
43	537	418	108	10	326	210	266	152	54	53	5	5
44	592	460	115	17	359	233	288	172	61	54	10	7
45	715	524	169	20	427	288	331	193	85	84	10	10
46	779	592	168	17	479	300	376	216	93	75	10	7
47	917	730	163	22	562	355	462	268	89	74	9	13
48	1,063	857	192	14	675	388	559	298	107	85	9	5
49	1,174	938	210	24	730	444	590	348	126	84	13	11
50	1,291	1,004	251	35	767	524	609	395	135	116	23	12
51	1,370	1,096	248	26	838	532	695	401	127	121	16	10
52	1,516	1,222	274	18	932	584	758	464	161	113	11	7
53	1,596	1,280	287	27	966	630	785	495	165	122	16	11
54	1,613	1,274	308	29	974	638	778	496	181	126	14	15
55	1,703	1,375	295	31	1,063	639	888	487	154	141	20	11

TABLE D-3 (Cont.): RESIDENT DEATHS BY RACE AND GENDER, FOR SINGLE YEARS OF AGE, FLORIDA, 2011

AGE YEARS	TOTAL							WHITE		BLACK		OTHER	
		WHITE	BLACK	OTHER	MALE	FEMALE	MALE	FEMALE	MALE	FEMALE	MALE	FEMALE	
56	1,761	1,441	280	37	1,123	637	936	505	166	114	19	18	
57	1,896	1,572	289	31	1,180	716	988	584	171	118	17	14	
58	1,928	1,570	317	38	1,192	736	986	584	182	135	21	17	
59	2,018	1,636	338	43	1,252	765	1,029	606	197	141	25	18	
60	2,054	1,702	318	32	1,314	739	1,118	584	177	140	17	15	
61	2,106	1,738	333	33	1,309	797	1,086	652	203	130	18	15	
62	2,176	1,796	331	47	1,298	878	1,084	712	189	142	23	24	
63	2,461	2,071	337	50	1,497	962	1,276	794	196	141	25	25	
64	2,638	2,219	361	51	1,556	1,082	1,326	893	202	159	26	25	
65	2,364	2,035	289	39	1,402	960	1,211	822	168	121	22	17	
66	2,447	2,097	303	44	1,461	985	1,270	826	166	137	22	22	
67	2,669	2,327	301	39	1,591	1,078	1,389	938	176	125	25	14	
68	3,071	2,648	357	59	1,847	1,220	1,601	1,045	210	147	34	25	
69	2,805	2,447	310	45	1,605	1,197	1,399	1,045	177	133	27	18	
70	2,871	2,490	323	50	1,656	1,213	1,445	1,044	182	141	23	27	
71	2,898	2,512	322	58	1,673	1,225	1,464	1,048	169	153	37	21	
72	3,130	2,712	362	54	1,823	1,306	1,588	1,123	201	161	33	21	
73	3,252	2,803	387	56	1,899	1,352	1,641	1,162	221	166	35	21	
74	3,399	2,989	357	49	1,894	1,504	1,673	1,315	192	165	26	23	
75	3,491	3,058	379	48	1,966	1,525	1,740	1,318	194	185	29	19	
76	3,674	3,256	370	44	2,067	1,607	1,844	1,412	202	168	19	25	
77	3,642	3,244	341	52	1,960	1,682	1,750	1,494	177	164	29	23	
78	4,037	3,617	368	45	2,164	1,873	1,951	1,666	182	186	26	19	
79	4,280	3,862	360	52	2,291	1,989	2,088	1,774	172	188	29	23	
80	4,595	4,166	380	44	2,500	2,094	2,307	1,859	177	203	16	28	
81	4,928	4,485	377	64	2,611	2,316	2,400	2,085	188	188	22	42	
82	5,179	4,734	388	52	2,652	2,527	2,441	2,293	177	211	31	21	
83	5,496	5,054	366	69	2,783	2,713	2,577	2,477	172	194	32	37	
84	5,540	5,085	379	72	2,632	2,908	2,435	2,650	164	215	30	42	
85	5,379	4,980	349	46	2,575	2,803	2,428	2,552	129	219	16	30	
86	5,501	5,137	310	48	2,516	2,984	2,366	2,770	121	189	25	23	
87	5,538	5,194	294	40	2,516	3,020	2,390	2,803	107	187	18	22	
88	5,317	4,993	273	43	2,300	3,017	2,177	2,816	102	171	17	26	
89	5,245	4,925	266	44	2,182	3,062	2,077	2,848	79	187	22	22	
90	4,950	4,675	233	37	2,032	2,918	1,935	2,740	81	152	13	24	
91	4,407	4,136	231	33	1,761	2,646	1,648	2,488	94	137	16	17	
92	3,779	3,560	185	27	1,435	2,344	1,364	2,196	59	126	10	17	
93	3,436	3,241	167	23	1,304	2,132	1,235	2,006	60	107	6	17	
94	2,837	2,677	153	5	1,012	1,822	965	1,709	42	111	3	2	
95	2,371	2,258	93	16	765	1,606	735	1,523	23	70	6	10	
96	1,880	1,764	100	13	589	1,291	556	1,208	28	72	4	9	
97	1,431	1,329	87	13	377	1,053	360	969	17	69	0	13	
98	1,087	1,015	64	7	285	802	268	747	14	50	2	5	
99	812	749	61	2	214	598	204	545	10	51	0	2	
100	604	562	38	3	152	450	141	419	10	28	0	3	
101	392	362	27	3	83	308	79	282	3	24	1	2	
102	275	253	21	1	49	225	47	205	2	19	0	1	
103	194	176	15	3	37	157	34	142	3	12	0	3	
104	80	72	7	1	14	66	13	59	0	7	1	0	
105	47	42	5	0	4	43	3	39	1	4	0	0	
106	29	24	4	1	2	27	2	22	0	4	0	1	
107	13	9	3	1	1	12	1	8	0	3	0	1	
108	12	8	4	0	1	11	1	7	0	4	0	0	
109	4	3	1	0	0	4	0	3	0	1	0	0	
110+	7	4	2	1	0	7	0	4	0	2	0	1	
UNK	16	10	4	1	14	2	8	2	4	0	1	0	

TABLE D-4: RESIDENT DEATHS BY AGE GROUP, BY COUNTY, FLORIDA, 2011

	TOTAL	<1	1-4	5-9	10-14	15-19	20-24	25-34	35-44	45-54	55-64	65-74	75-84	85+	UNK
FLORIDA	172,856	1,372	269	126	164	597	1,097	2,737	4,308	12,034	20,741	28,906	44,862	55,627	16
ALACHUA	1,723	16	6	3	0	5	14	33	41	140	264	253	403	545	0
BAKER	222	5	0	0	2	2	0	6	9	28	46	39	54	31	0
BAY	1,559	20	3	1	1	5	11	23	54	160	225	277	390	389	0
BRADFORD	268	1	1	0	0	1	2	4	7	23	45	51	70	63	0
BREVARD	6,117	35	8	7	8	16	27	90	117	425	768	1,030	1,703	1,883	0
BROWARD	14,123	129	29	13	16	55	107	203	393	1,013	1,664	2,057	3,294	5,149	1
CALHOUN	160	0	1	0	0	1	1	3	3	11	22	37	47	34	0
CHARLOTTE	2,261	5	1	0	3	4	14	25	26	89	222	391	692	789	0
CITRUS	2,308	8	4	0	1	5	9	12	47	133	274	420	684	711	0
CLAY	1,486	10	4	1	4	10	15	27	45	104	209	294	369	394	0
COLLIER	2,871	16	3	1	3	7	18	31	53	159	251	449	821	1,059	0
COLUMBIA	742	3	1	0	1	4	3	19	16	46	122	158	199	170	0
MIAMI-DADE	17,992	147	30	16	17	78	143	284	454	1,200	1,959	2,897	4,907	5,856	4
DESOTO	299	0	2	1	1	0	3	3	8	19	34	52	86	90	0
DIXIE	200	2	0	0	2	1	2	4	5	12	30	45	58	39	0
DUVAL	7,254	90	9	2	13	20	61	165	259	730	1,180	1,226	1,609	1,890	0
ESCAMBIA	2,964	29	4	5	1	15	27	58	72	234	435	515	739	830	0
FLAGLER	1,055	6	1	0	0	5	3	20	19	56	101	197	300	347	0
FRANKLIN	119	0	0	0	0	0	0	1	3	15	14	24	26	36	0
GADSDEN	458	6	1	0	2	3	3	12	20	36	76	88	105	105	1
GILCHRIST	177	0	0	0	0	0	1	3	6	11	25	39	47	45	0
GLADES	97	0	0	0	0	0	3	1	1	6	9	28	30	19	0
GULF	156	1	0	0	0	0	0	2	4	17	30	29	38	35	0
HAMILTON	128	3	0	0	0	1	1	3	0	15	15	30	33	27	0
HARDEE	200	2	0	0	1	2	2	5	4	24	24	31	63	42	0
HENDRY	247	3	1	1	0	2	4	7	9	18	29	56	63	54	0
HERNANDO	2,491	14	3	0	1	4	16	40	42	124	266	457	745	779	0
HIGHLANDS	1,339	3	0	1	1	3	6	13	14	56	119	215	416	491	1
HILLSBOROUGH	9,056	142	14	6	13	36	72	208	296	764	1,248	1,530	2,125	2,600	2
HOLMES	232	2	0	1	0	0	0	3	7	20	40	48	54	57	0
INDIAN RIVER	1,751	16	0	0	1	3	8	21	24	85	162	258	453	720	0
JACKSON	577	5	2	1	4	3	2	2	14	44	81	108	152	159	0
JEFFERSON	173	1	0	0	0	1	0	5	2	16	32	27	38	51	0
LAFAYETTE	78	1	0	0	0	0	0	0	2	10	11	16	21	17	0
LAKE	3,337	20	3	1	5	10	12	43	63	173	346	615	952	1,092	2
LEE	6,012	42	14	7	3	20	38	93	138	373	642	1,034	1,617	1,990	1
LEON	1,619	18	4	2	0	6	21	38	52	128	221	262	378	489	0
LEVY	522	0	1	0	0	0	4	2	11	51	85	122	147	99	0
LIBERTY	71	3	0	0	0	2	0	0	2	6	12	17	18	11	0
MADISON	214	3	0	0	0	1	1	2	6	18	28	42	58	55	0
MANATEE	3,452	31	8	2	0	8	19	57	60	220	361	584	964	1,138	0
MARION	4,423	23	8	6	2	13	16	54	98	237	493	877	1,295	1,301	0
MARTIN	1,674	5	2	0	1	6	1	16	28	85	156	243	432	699	0
MONROE	628	3	1	0	1	5	1	9	19	64	123	125	131	146	0
NASSAU	694	3	0	1	0	5	7	9	22	61	94	157	196	138	1
OKALOOSA	1,531	14	3	1	1	7	8	28	37	114	203	284	421	410	0
OKEECHOBEE	376	1	0	0	0	0	2	5	8	35	50	88	100	87	0
ORANGE	6,716	119	22	11	12	34	74	169	244	618	937	1,115	1,557	1,804	0
OSCEOLA	1,686	25	7	1	1	10	22	36	60	160	219	319	418	408	0
PALM BEACH	12,941	81	11	5	10	32	79	174	261	669	1,195	1,698	3,316	5,410	0
PASCO	5,456	29	4	3	3	17	21	89	157	395	646	1,006	1,450	1,636	0
PINELLAS	11,107	55	10	4	5	31	49	134	267	752	1,329	1,700	2,761	4,010	0
POLK	5,781	48	10	3	8	26	29	94	139	403	741	1,061	1,534	1,684	1
PUTNAM	941	7	4	3	1	3	8	16	30	69	142	194	242	222	0
SAINT JOHNS	1,466	6	0	0	0	5	7	25	42	99	187	249	388	458	0
SAINT LUCIE	2,702	14	3	1	1	9	12	41	68	218	320	491	727	797	0
SANTA ROSA	1,282	11	3	0	2	7	4	23	44	117	173	297	341	260	0
SARASOTA	4,913	10	3	2	3	15	16	46	74	236	427	724	1,315	2,042	0
SEMINOLE	2,836	28	2	6	4	11	26	60	89	228	344	442	651	944	1
SUMTER	1,237	5	0	2	0	2	4	12	25	41	120	312	385	328	1
SUWANNEE	526	3	1	0	1	2	0	7	15	35	78	104	136	144	0
TAYLOR	219	3	3	0	0	1	1	4	4	19	43	50	51	40	0
UNION	183	1	0	0	0	0	0	3	3	43	54	31	32	16	0
VOLUSIA	6,018	30	11	3	3	12	32	84	123	407	732	1,022	1,648	1,911	0
WAKULLA	246	2	1	0	0	2	3	7	7	23	49	40	61	51	0
WALTON	516	3	0	0	0	1	1	11	15	43	81	101	136	124	0
WASHINGTON	268	1	0	2	1	1	0	6	14	27	44	62	65	45	0

TABLE D-4 (Cont.): RESIDENT DEATHS FOR WHITE MALES BY AGE GROUP, BY COUNTY, FLORIDA, 2011

	TOTAL	<1	1-4	5-9	10-14	15-19	20-24	25-34	35-44	45-54	55-64	65-74	75-84	85+	UNK
FLORIDA	78,815	398	102	42	59	297	515	1,417	2,074	5,943	10,717	14,681	21,533	21,029	8
ALACHUA	694	3	3	1	0	2	6	17	17	67	127	110	164	177	0
BAKER	109	3	0	0	1	0	0	3	5	16	24	24	28	5	0
BAY	734	6	0	0	0	3	4	14	25	86	122	153	177	144	0
BRADFORD	120	0	1	0	0	0	2	3	2	11	26	30	27	18	0
BREVARD	3,007	12	6	3	0	8	11	58	61	218	444	566	892	728	0
BROWARD	5,778	20	6	2	5	26	34	85	165	444	750	948	1,418	1,875	0
CALHOUN	85	0	0	0	0	1	1	1	2	7	14	23	25	11	0
CHARLOTTE	1,171	1	1	0	1	1	10	14	15	51	143	217	378	339	0
CITRUS	1,244	4	0	0	1	4	7	8	29	78	164	267	366	316	0
CLAY	703	4	1	1	3	3	8	14	27	60	108	159	173	142	0
COLLIER	1,463	6	1	1	1	5	13	18	34	82	143	237	469	453	0
COLUMBIA	332	2	0	0	1	3	2	12	8	26	62	83	78	55	0
MIAMI-DADE	7,372	39	10	7	4	30	41	105	180	525	897	1,329	2,142	2,061	2
DESOTO	151	0	2	1	0	0	3	1	4	10	17	35	50	28	0
DIXIE	108	1	0	0	2	0	1	1	3	5	22	26	31	16	0
DUVAL	2,609	8	5	1	4	5	17	69	85	284	481	465	640	545	0
ESCAMBIA	1,163	4	2	0	0	10	15	28	35	90	203	230	307	239	0
FLAGLER	493	0	1	0	0	1	0	13	11	33	57	107	159	111	0
FRANKLIN	62	0	0	0	0	0	0	1	3	11	6	16	12	13	0
GADSDEN	112	0	0	0	1	1	0	0	3	12	21	26	27	21	0
GILCHRIST	97	0	0	0	0	0	1	3	2	8	10	26	28	19	0
GLADES	53	0	0	0	0	0	3	0	0	5	4	18	16	7	0
GULF	78	0	0	0	0	0	0	1	1	7	16	13	25	15	0
HAMILTON	51	1	0	0	0	1	1	0	0	7	6	15	14	6	0
HARDEE	110	1	0	0	1	1	1	4	4	12	15	21	30	20	0
HENDRY	119	1	0	0	0	2	1	3	3	9	17	29	30	24	0
HERNANDO	1,286	7	1	0	0	1	9	24	19	74	156	242	403	350	0
HIGHLANDS	681	0	0	0	0	3	2	11	10	29	59	124	235	208	0
HILLSBOROUGH	3,901	34	4	2	5	22	36	115	153	359	613	732	932	893	1
HOLMES	110	2	0	1	0	0	0	3	4	10	23	25	25	17	0
INDIAN RIVER	882	5	0	0	0	2	7	15	13	41	72	148	225	354	0
JACKSON	222	4	0	0	0	1	1	0	9	20	41	47	53	46	0
JEFFERSON	56	0	0	0	0	0	0	0	1	4	13	11	10	17	0
LAFAYETTE	42	0	0	0	0	0	0	0	1	7	7	9	13	5	0
LAKE	1,633	8	2	0	4	8	8	26	31	92	179	337	510	427	1
LEE	3,033	14	4	2	1	11	24	60	79	221	356	576	870	814	1
LEON	600	4	1	0	0	3	8	14	19	53	96	108	143	151	0
LEVY	256	0	1	0	0	0	2	1	6	22	43	70	71	40	0
LIBERTY	30	0	0	0	0	1	0	0	1	5	7	6	6	4	0
MADISON	73	0	0	0	0	0	0	0	0	6	12	18	23	14	0
MANATEE	1,687	9	3	0	0	4	11	36	35	122	220	315	488	444	0
MARION	2,148	9	3	1	0	8	6	24	53	120	262	470	675	517	0
MARTIN	854	2	1	0	1	4	1	10	19	47	90	150	224	305	0
MONROE	367	1	1	0	0	3	0	7	16	40	84	83	71	61	0
NASSAU	331	1	0	1	0	2	4	7	16	29	47	80	97	46	1
OKALOOSA	723	2	2	1	1	4	7	15	18	57	103	138	218	157	0
OKEECHOBEE	214	0	0	0	0	0	2	4	5	22	37	47	62	35	0
ORANGE	2,736	33	7	4	2	17	31	83	106	278	456	497	659	563	0
OSCEOLA	818	15	4	0	0	6	14	26	39	80	121	158	212	143	0
PALM BEACH	5,946	25	6	1	1	13	36	87	107	316	617	827	1,639	2,271	0
PASCO	2,825	16	3	1	2	10	12	48	91	232	399	582	763	666	0
PINELLAS	5,148	20	4	1	3	15	27	71	140	419	749	904	1,315	1,480	0
POLK	2,706	16	5	1	4	15	20	51	72	199	371	571	730	651	0
PUTNAM	451	2	1	1	1	2	6	6	15	36	80	101	117	83	0
SAINT JOHNS	708	4	0	0	0	2	4	19	21	51	113	131	182	181	0
SAINT LUCIE	1,253	4	1	1	1	3	5	20	28	104	158	255	360	313	0
SANTA ROSA	673	8	2	0	1	5	4	15	24	73	106	161	173	101	0
SARASOTA	2,428	3	2	0	2	6	7	30	41	144	250	390	691	862	0
SEMINOLE	1,200	11	0	3	3	7	12	29	43	95	165	223	282	326	1
SUMTER	674	1	0	1	0	2	3	7	15	16	61	190	235	142	1
SUWANNEE	258	3	0	0	0	2	0	4	8	22	50	65	58	46	0
TAYLOR	91	1	1	0	0	0	1	1	1	8	20	23	23	12	0
UNION	101	0	0	0	0	0	0	1	3	28	32	18	13	6	0
VOLUSIA	2,937	11	3	1	1	7	20	52	63	219	426	535	842	757	0
WAKULLA	124	2	1	0	0	0	2	4	4	14	27	16	35	19	0
WALTON	256	3	0	0	0	1	1	8	9	31	50	52	61	40	0
WASHINGTON	146	1	0	2	1	0	0	5	7	18	27	42	30	13	0

TABLE D-4 (Cont.): RESIDENT DEATHS FOR WHITE FEMALES BY AGE GROUP, BY COUNTY, FLORIDA, 2011

	TOTAL	<1	1-4	5-9	10-14	15-19	20-24	25-34	35-44	45-54	55-64	65-74	75-84	85+	UNK
FLORIDA	72,999	300	69	32	53	117	201	590	1,154	3,574	6,401	10,368	19,028	31,110	2
ALACHUA	697	8	2	0	0	1	3	3	9	35	69	87	175	305	0
BAKER	88	1	0	0	1	0	0	3	4	6	17	13	21	22	0
BAY	652	7	0	0	1	1	2	4	22	55	68	94	182	216	0
BRADFORD	120	1	0	0	0	1	0	1	3	9	12	17	36	40	0
BREVARD	2,623	11	1	3	3	3	9	20	38	147	234	378	702	1,074	0
BROWARD	5,853	22	5	3	5	6	12	34	83	246	480	667	1,380	2,909	1
CALHOUN	65	0	0	0	0	0	0	2	1	3	7	11	18	23	0
CHARLOTTE	988	2	0	0	1	2	3	7	11	31	67	157	281	426	0
CITRUS	1,016	1	3	0	0	1	2	4	16	51	105	145	306	382	0
CLAY	689	4	2	0	0	5	4	12	14	33	87	115	176	237	0
COLLIER	1,306	6	2	0	2	1	4	6	12	60	97	189	336	591	0
COLUMBIA	324	1	1	0	0	1	1	6	0	13	40	58	100	103	0
MIAMI-DADE	7,142	31	7	4	7	11	20	44	92	262	464	926	1,997	3,277	0
DESOTO	113	0	0	0	0	0	0	2	2	5	8	12	29	55	0
DIXIE	82	1	0	0	0	1	0	2	2	7	5	18	25	21	0
DUVAL	2,681	11	1	0	4	0	11	33	62	184	310	413	636	1,016	0
ESCAMBIA	1,117	10	0	2	1	0	2	8	10	63	113	174	288	446	0
FLAGLER	441	3	0	0	0	1	2	5	6	18	38	66	103	199	0
FRANKLIN	45	0	0	0	0	0	0	0	0	3	6	6	11	19	0
GADSDEN	100	0	1	0	0	0	0	0	3	2	9	15	25	45	0
GILCHRIST	72	0	0	0	0	0	0	0	4	2	13	10	18	25	0
GLADES	40	0	0	0	0	0	0	1	0	1	5	9	12	12	0
GULF	56	1	0	0	0	0	0	1	2	6	7	11	11	17	0
HAMILTON	41	2	0	0	0	0	0	1	0	2	4	5	11	16	0
HARDEE	75	1	0	0	0	1	1	1	0	7	5	8	29	22	0
HENDRY	63	0	0	0	0	0	0	0	2	3	7	13	20	18	0
HERNANDO	1,116	4	1	0	1	2	6	14	20	42	95	199	320	412	0
HIGHLANDS	584	1	0	1	1	0	1	0	2	19	48	79	161	270	1
HILLSBOROUGH	3,735	27	3	2	5	8	9	46	78	212	366	523	958	1,498	0
HOLMES	107	0	0	0	0	0	0	0	3	7	14	19	27	37	0
INDIAN RIVER	762	3	0	0	1	0	0	2	9	34	67	94	208	344	0
JACKSON	225	0	0	1	1	0	0	2	3	14	23	41	63	77	0
JEFFERSON	55	1	0	0	0	0	0	0	1	5	6	9	15	18	0
LAFAYETTE	34	0	0	0	0	0	0	0	1	3	4	6	8	12	0
LAKE	1,482	5	1	0	1	0	4	8	23	59	131	242	393	615	0
LEE	2,625	9	5	2	1	5	6	18	42	114	229	384	676	1,134	0
LEON	613	1	1	1	0	0	3	6	12	28	62	84	158	257	0
LEVY	221	0	0	0	0	0	0	1	4	23	36	42	62	53	0
LIBERTY	29	1	0	0	0	1	0	0	1	1	3	6	9	7	0
MADISON	79	0	0	0	0	0	1	1	1	6	5	15	21	29	0
MANATEE	1,542	11	3	1	0	3	4	15	13	73	102	225	422	670	0
MARION	1,868	7	3	0	1	2	6	17	29	82	164	329	526	702	0
MARTIN	775	2	1	0	0	2	0	4	7	33	60	87	194	385	0
MONROE	223	0	0	0	1	2	1	0	2	22	33	33	51	78	0
NASSAU	316	1	0	0	0	2	3	2	5	27	41	68	87	80	0
OKALOOSA	685	5	1	0	0	2	1	10	12	45	74	121	177	237	0
OKEECHOBEE	147	0	0	0	0	0	0	1	1	13	12	34	36	50	0
ORANGE	2,605	24	3	2	3	6	16	31	63	179	268	355	631	1,024	0
OSCEOLA	680	5	2	1	1	2	4	5	12	60	72	128	160	228	0
PALM BEACH	5,648	8	2	1	4	8	16	34	69	199	358	619	1,417	2,913	0
PASCO	2,471	9	0	2	0	5	5	36	57	149	228	384	658	938	0
PINELLAS	5,106	11	4	1	2	6	10	31	81	224	420	646	1,273	2,397	0
POLK	2,426	10	3	1	1	5	4	24	38	130	257	370	656	927	0
PUTNAM	362	1	1	1	0	1	1	6	11	19	42	71	97	111	0
SAINT JOHNS	662	2	0	0	0	1	2	5	18	37	63	98	186	250	0
SAINT LUCIE	1,105	2	1	0	0	4	3	10	18	59	100	182	297	429	0
SANTA ROSA	551	2	0	0	1	1	0	6	18	39	59	119	154	152	0
SARASOTA	2,302	4	1	2	1	6	2	10	23	70	161	293	584	1,145	0
SEMINOLE	1,293	8	1	0	0	1	10	13	21	88	127	169	311	544	0
SUMTER	488	2	0	0	0	0	0	5	7	17	46	106	128	177	0
SUWANNEE	228	0	1	0	1	0	0	1	4	7	22	34	65	93	0
TAYLOR	85	1	0	0	0	1	0	2	0	6	12	22	20	21	0
UNION	50	1	0	0	0	0	0	1	0	7	8	12	12	9	0
VOLUSIA	2,639	8	5	1	1	1	6	18	36	142	241	401	712	1,067	0
WAKULLA	94	0	0	0	0	2	0	2	1	5	19	18	21	26	0
WALTON	235	0	0	0	0	0	0	2	4	11	25	41	69	83	0
WASHINGTON	96	0	0	0	0	1	0	0	5	7	11	17	28	27	0

TABLE D-4 (Cont.): RESIDENT DEATHS FOR BLACK MALES BY AGE GROUP, BY COUNTY, FLORIDA, 2011

	TOTAL	<1	1-4	5-9	10-14	15-19	20-24	25-34	35-44	45-54	55-64	65-74	75-84	85+	UNK
FLORIDA	9,492	332	55	23	29	113	251	416	511	1,269	1,837	1,862	1,805	985	4
ALACHUA	163	4	0	1	0	0	3	7	5	21	38	31	34	19	0
BAKER	10	1	0	0	0	1	0	0	0	3	2	1	1	1	0
BAY	72	2	2	0	0	0	2	2	3	10	16	12	12	11	0
BRADFORD	15	0	0	0	0	0	0	0	2	2	3	3	3	2	0
BREWARD	208	8	1	0	4	4	5	4	11	25	38	41	43	24	0
BROWARD	1,090	50	10	5	1	16	39	41	74	168	185	203	208	90	0
CALHOUN	6	0	0	0	0	0	0	0	0	0	1	2	3	0	0
CHARLOTTE	43	2	0	0	1	1	1	3	0	2	5	6	14	8	0
CITRUS	13	1	0	0	0	0	0	0	0	1	2	1	6	2	0
CLAY	36	0	1	0	1	0	2	1	2	3	4	10	11	1	0
COLLIER	44	3	0	0	0	0	0	5	5	8	7	10	4	2	0
COLUMBIA	51	0	0	0	0	0	0	1	6	4	11	13	11	5	0
MIAMI-DADE	1,682	44	8	2	2	26	62	96	82	228	331	323	328	149	1
DESOTO	15	0	0	0	0	0	0	0	2	2	5	2	2	2	0
DIXIE	2	0	0	0	0	0	0	0	0	0	0	0	0	2	0
DUVAL	911	30	1	0	3	9	22	34	56	125	227	155	154	95	0
ESCAMBIA	290	4	1	1	0	3	3	7	11	41	54	56	69	40	0
FLAGLER	52	2	0	0	0	1	1	2	0	2	2	7	19	16	0
FRANKLIN	4	0	0	0	0	0	0	0	0	0	1	2	0	1	0
GADSDEN	130	3	0	0	0	2	1	10	9	13	25	35	20	11	1
GILCHRIST	3	0	0	0	0	0	0	0	0	0	2	1	0	0	0
GLADES	1	0	0	0	0	0	0	0	0	0	0	0	1	0	0
GULF	12	0	0	0	0	0	0	0	1	3	3	3	1	1	0
HAMILTON	14	0	0	0	0	0	0	1	0	4	1	2	5	1	0
HARDEE	6	0	0	0	0	0	0	0	0	1	3	1	1	0	0
HENDRY	29	0	0	0	0	0	1	4	2	1	4	9	4	4	0
HERNANDO	31	2	1	0	0	0	0	2	1	1	9	6	4	5	0
HIGHLANDS	34	2	0	0	0	0	3	1	2	3	5	6	6	6	0
HILLSBOROUGH	617	35	4	1	2	2	15	22	21	87	143	137	88	60	0
HOLMES	5	0	0	0	0	0	0	0	0	1	2	1	1	0	0
INDIAN RIVER	54	4	0	0	0	0	0	2	2	5	17	9	8	7	0
JACKSON	69	0	0	0	3	2	1	0	0	7	11	15	18	12	0
JEFFERSON	39	0	0	0	0	1	0	4	0	5	11	6	8	4	0
LAFAYETTE	0	0	0	0	0	0	0	0	0	0	0	0	0	0	0
LAKE	84	6	0	0	0	1	0	4	3	11	15	16	15	12	1
LEE	155	8	3	3	1	3	5	7	6	16	27	33	29	14	0
LEON	194	9	2	1	0	2	7	11	9	22	36	39	36	20	0
LEVY	27	0	0	0	0	0	2	0	0	4	2	5	11	3	0
LIBERTY	6	2	0	0	0	0	0	0	0	0	0	2	2	0	0
MADISON	31	1	0	0	0	0	0	1	4	3	6	3	7	6	0
MANATEE	101	5	0	0	0	1	3	3	5	13	17	24	24	6	0
MARION	170	3	2	2	0	3	3	10	4	16	30	38	40	19	0
MARTIN	16	0	0	0	0	0	0	1	1	2	0	2	6	4	0
MONROE	13	0	0	0	0	0	0	0	0	0	4	3	5	1	0
NASSAU	24	0	0	0	0	0	0	0	0	3	4	7	7	3	0
OKALOOSA	47	5	0	0	0	0	0	1	3	8	12	7	7	4	0
OKEECHOBEE	11	1	0	0	0	0	0	0	1	0	0	6	1	2	0
ORANGE	598	26	8	2	4	7	19	25	41	79	101	123	107	56	0
OSCEOLA	65	1	0	0	0	1	4	2	3	8	10	15	10	11	0
PALM BEACH	606	28	2	0	4	7	17	36	38	79	111	124	103	57	0
PASCO	56	1	0	0	0	1	2	1	3	6	5	15	11	11	0
PINELLAS	354	6	2	1	0	6	7	21	22	54	76	62	64	33	0
POLK	338	13	2	1	1	4	5	12	15	47	61	65	69	42	1
PUTNAM	66	1	2	1	0	0	1	1	4	8	13	11	14	10	0
SAINT JOHNS	37	0	0	0	0	0	0	0	1	6	7	7	8	8	0
SAINT LUCIE	162	3	1	0	0	1	2	6	11	28	32	30	31	17	0
SANTA ROSA	21	0	0	0	0	1	0	1	1	1	4	7	5	1	0
SARASOTA	70	0	0	0	0	2	4	2	5	9	7	19	11	11	0
SEMINOLE	139	4	0	2	1	2	3	10	11	23	20	22	22	19	0
SUMTER	43	2	0	0	0	0	1	0	3	5	11	10	11	0	0
SUWANNEE	24	0	0	0	0	0	0	2	3	4	4	2	6	3	0
TAYLOR	14	0	1	0	0	0	0	0	0	1	3	3	3	3	0
UNION	26	0	0	0	0	0	0	1	0	8	11	1	5	0	0
VOLUSIA	197	8	1	0	1	3	4	7	14	23	31	41	39	25	0
WAKULLA	13	0	0	0	0	0	1	1	1	3	2	3	1	1	0
WALTON	11	0	0	0	0	0	0	1	1	0	1	4	3	1	0
WASHINGTON	11	0	0	0	0	0	0	0	1	1	4	0	4	1	0

TABLE D-4 (Cont.): RESIDENT DEATHS FOR BLACK FEMALES BY AGE GROUP, BY COUNTY, FLORIDA, 2011

	TOTAL	<1	1-4	5-9	10-14	15-19	20-24	25-34	35-44	45-54	55-64	65-74	75-84	85+	UNK
FLORIDA	8,868	252	29	19	17	49	96	237	451	1,000	1,361	1,449	1,902	2,006	0
ALACHUA	145	1	1	1	0	2	2	4	10	15	25	22	24	38	0
BAKER	12	0	0	0	0	1	0	0	0	3	1	1	3	3	0
BAY	73	1	0	1	0	0	2	2	4	6	16	12	14	15	0
BRADFORD	12	0	0	0	0	0	0	0	0	1	4	1	3	3	0
BREVARD	205	1	0	0	0	0	1	8	5	24	38	34	52	42	0
BROWARD	1,052	31	7	1	4	6	17	33	53	126	182	173	211	208	0
CALHOUN	2	0	0	0	0	0	0	0	0	1	0	1	0	0	0
CHARLOTTE	34	0	0	0	0	0	0	1	0	2	4	3	13	11	0
CITRUS	12	2	0	0	0	0	0	0	0	2	1	1	3	3	0
CLAY	31	2	0	0	0	2	0	0	1	3	6	3	4	10	0
COLLIER	36	1	0	0	0	1	1	2	1	7	2	6	7	8	0
COLUMBIA	28	0	0	0	0	0	0	0	2	2	9	4	4	7	0
MIAMI-DADE	1,528	28	4	2	3	10	15	34	89	159	225	281	368	310	0
DESOTO	18	0	0	0	1	0	0	0	0	2	2	3	5	5	0
DIXIE	3	0	0	0	0	0	1	0	0	0	0	1	1	0	0
DUVAL	892	26	2	0	1	4	9	25	50	121	137	145	157	215	0
ESCAMBIA	338	9	1	2	0	1	4	12	13	33	53	46	68	96	0
FLAGLER	44	1	0	0	0	1	0	0	2	2	2	10	11	15	0
FRANKLIN	8	0	0	0	0	0	0	0	0	1	1	0	3	3	0
GADSDEN	113	2	0	0	1	0	2	2	5	9	20	12	32	28	0
GILCHRIST	3	0	0	0	0	0	0	0	0	0	0	1	1	1	0
GLADES	1	0	0	0	0	0	0	0	0	0	0	0	1	0	0
GULF	8	0	0	0	0	0	0	0	0	1	4	1	1	1	0
HAMILTON	22	0	0	0	0	0	0	1	0	2	4	8	3	4	0
HARDEE	6	0	0	0	0	0	0	0	0	3	0	1	2	0	0
HENDRY	23	1	0	0	0	0	2	0	0	4	1	3	8	4	0
HERNANDO	37	1	0	0	0	0	0	0	1	5	4	7	10	9	0
HIGHLANDS	26	0	0	0	0	0	0	1	0	4	5	3	9	4	0
HILLSBOROUGH	606	30	1	0	1	4	8	15	33	80	100	101	116	117	0
HOLMES	8	0	0	0	0	0	0	0	0	2	1	2	1	2	0
INDIAN RIVER	40	4	0	0	0	1	0	2	0	4	5	6	8	10	0
JACKSON	57	1	1	0	0	0	0	0	1	3	6	3	18	24	0
JEFFERSON	22	0	0	0	0	0	0	1	0	2	1	1	5	12	0
LAFAYETTE	1	1	0	0	0	0	0	0	0	0	0	0	0	0	0
LAKE	85	1	0	0	0	0	0	4	5	7	14	9	20	25	0
LEE	144	9	2	0	0	1	2	5	9	18	19	28	28	23	0
LEON	196	3	0	0	0	1	3	7	12	24	25	28	38	55	0
LEVY	17	0	0	0	0	0	0	0	1	2	4	5	2	3	0
LIBERTY	6	0	0	0	0	0	0	0	0	0	2	3	1	0	0
MADISON	30	2	0	0	0	1	0	0	0	3	5	6	7	6	0
MANATEE	98	6	1	1	0	0	1	3	6	10	18	16	21	15	0
MARION	176	3	0	3	1	0	1	2	9	16	28	24	43	46	0
MARTIN	22	1	0	0	0	0	0	1	0	2	4	3	6	5	0
MONROE	18	2	0	0	0	0	0	1	0	0	1	6	3	5	0
NASSAU	16	1	0	0	0	0	0	0	0	2	1	2	3	7	0
OKALOOSA	33	0	0	0	0	0	0	2	1	3	4	6	12	5	0
OKEECHOBEE	3	0	0	0	0	0	0	0	0	0	1	1	1	0	0
ORANGE	526	23	2	2	2	4	6	19	26	58	73	84	106	121	0
OSCEOLA	77	4	1	0	0	1	0	3	3	10	10	10	20	15	0
PALM BEACH	555	15	1	3	1	3	9	14	36	62	88	100	106	117	0
PASCO	43	2	1	0	0	0	1	0	3	2	3	11	8	12	0
PINELLAS	337	14	0	1	0	1	3	6	17	41	55	55	69	75	0
POLK	266	8	0	0	2	2	0	7	11	25	44	46	68	53	0
PUTNAM	57	3	0	0	0	0	0	2	0	5	6	10	13	18	0
SAINT JOHNS	37	0	0	0	0	0	0	0	2	5	2	5	9	14	0
SAINT LUCIE	153	4	0	0	0	0	0	5	10	22	29	18	30	35	0
SANTA ROSA	16	0	1	0	0	0	0	0	1	2	2	3	4	3	0
SARASOTA	78	2	0	0	0	0	3	3	3	8	5	16	23	15	0
SEMINOLE	139	3	0	1	0	1	1	4	10	14	18	17	24	46	0
SUMTER	18	0	0	0	0	0	0	0	0	1	0	1	9	7	0
SUWANNEE	14	0	0	0	0	0	0	0	0	2	2	2	6	2	0
TAYLOR	26	1	1	0	0	0	0	1	3	3	7	1	5	4	0
UNION	6	0	0	0	0	0	0	0	0	0	3	0	2	1	0
VOLUSIA	192	2	2	1	0	1	2	5	9	20	25	29	40	56	0
WAKULLA	12	0	0	0	0	0	0	0	1	1	1	2	2	5	0
WALTON	8	0	0	0	0	0	0	0	1	1	2	1	3	0	0
WASHINGTON	13	0	0	0	0	0	0	0	1	1	1	3	3	4	0

TABLE D-4 (Cont.): RESIDENT DEATHS FOR OTHER MALES BY AGE GROUP, BY COUNTY, FLORIDA, 2011

	TOTAL	<1	1-4	5-9	10-14	15-19	20-24	25-34	35-44	45-54	55-64	65-74	75-84	85+	UNK
FLORIDA	1,260	50	10	4	2	10	26	41	67	131	211	284	263	160	1
ALACHUA	14	0	0	0	0	0	0	1	0	2	2	3	5	1	0
BAKER	2	0	0	0	0	0	0	0	0	0	2	0	0	0	0
BAY	14	2	1	0	0	0	0	1	0	3	1	2	2	2	0
BRADFORD	1	0	0	0	0	0	0	0	0	0	0	0	1	0	0
BREVARD	25	2	0	0	1	0	0	0	1	2	5	6	4	4	0
BROWARD	164	4	1	0	0	0	5	5	12	15	35	33	36	18	0
CALHOUN	2	0	1	0	0	0	0	0	0	0	0	0	1	0	0
CHARLOTTE	11	0	0	0	0	0	0	0	0	1	1	4	4	1	0
CITRUS	8	0	1	0	0	0	0	0	1	0	2	2	0	2	0
CLAY	14	0	0	0	0	0	1	0	1	2	2	3	2	3	0
COLLIER	4	0	0	0	0	0	0	0	0	0	1	1	1	1	0
COLUMBIA	1	0	0	0	0	0	0	0	0	0	0	0	1	0	0
MIAMI-DADE	121	2	0	0	0	1	4	3	7	14	17	19	25	28	1
DESOTO	2	0	0	0	0	0	0	0	0	0	2	0	0	0	0
DIXIE	3	0	0	0	0	0	0	1	0	0	2	0	0	0	0
DUVAL	82	7	0	1	0	2	1	3	4	10	15	22	7	10	0
ESCAMBIA	32	1	0	0	0	1	3	1	0	7	9	5	3	2	0
FLAGLER	12	0	0	0	0	1	0	0	0	0	1	1	6	3	0
FRANKLIN	0	0	0	0	0	0	0	0	0	0	0	0	0	0	0
GADSDEN	2	0	0	0	0	0	0	0	0	0	1	0	1	0	0
GILCHRIST	2	0	0	0	0	0	0	0	0	1	0	1	0	0	0
GLADES	2	0	0	0	0	0	0	0	1	0	0	1	0	0	0
GULF	0	0	0	0	0	0	0	0	0	0	0	0	0	0	0
HAMILTON	0	0	0	0	0	0	0	0	0	0	0	0	0	0	0
HARDEE	2	0	0	0	0	0	0	0	0	1	0	0	1	0	0
HENDRY	4	1	1	1	0	0	0	0	0	0	0	1	0	0	0
HERNANDO	14	0	0	0	0	1	1	0	1	1	2	2	5	1	0
HIGHLANDS	6	0	0	0	0	0	0	0	0	1	2	0	3	0	0
HILLSBOROUGH	99	8	2	1	0	0	4	5	5	17	10	19	15	13	0
HOLMES	1	0	0	0	0	0	0	0	0	0	0	1	0	0	0
INDIAN RIVER	7	0	0	0	0	0	0	0	0	1	1	1	2	2	0
JACKSON	3	0	0	0	0	0	0	0	1	0	0	2	0	0	0
JEFFERSON	1	0	0	0	0	0	0	0	0	0	1	0	0	0	0
LAFAYETTE	1	0	0	0	0	0	0	0	0	0	0	1	0	0	0
LAKE	23	0	0	0	0	1	0	1	1	0	2	7	7	4	0
LEE	25	2	0	0	0	0	0	2	1	0	7	6	6	1	0
LEON	7	0	0	0	0	0	0	0	0	0	1	3	1	2	0
LEVY	0	0	0	0	0	0	0	0	0	0	0	0	0	0	0
LIBERTY	0	0	0	0	0	0	0	0	0	0	0	0	0	0	0
MADISON	0	0	0	0	0	0	0	0	0	0	0	0	0	0	0
MANATEE	11	0	1	0	0	0	0	0	0	1	3	2	3	1	0
MARION	32	0	0	0	0	0	0	0	3	3	4	10	7	5	0
MARTIN	3	0	0	0	0	0	0	0	0	1	1	0	1	0	0
MONROE	1	0	0	0	0	0	0	1	0	0	0	0	0	0	0
NASSAU	1	0	0	0	0	0	0	0	0	0	0	0	1	0	0
OKALOOSA	16	2	0	0	0	1	0	0	2	1	2	5	1	2	0
OKEECHOBEE	1	0	0	0	0	0	0	0	1	0	0	0	0	0	0
ORANGE	138	7	2	0	1	0	1	8	3	14	22	36	33	11	0
OSCEOLA	28	0	0	0	0	0	0	0	2	2	3	6	10	5	0
PALM BEACH	63	3	0	0	0	0	1	0	8	6	7	15	13	10	0
PASCO	27	1	0	0	0	0	1	1	1	4	3	7	6	3	0
PINELLAS	81	3	0	0	0	1	2	4	5	8	15	16	19	8	0
POLK	27	1	0	0	0	0	0	0	3	1	7	6	6	3	0
PUTNAM	2	0	0	0	0	0	0	0	0	0	0	1	1	0	0
SAINT JOHNS	11	0	0	0	0	0	1	0	0	0	1	5	2	2	0
SAINT LUCIE	16	1	0	0	0	1	1	0	1	3	1	2	4	2	0
SANTA ROSA	10	1	0	0	0	0	0	0	0	1	0	4	2	2	0
SARASOTA	11	0	0	0	0	0	0	0	1	1	1	5	3	0	0
SEMINOLE	29	1	0	0	0	0	0	1	1	2	8	6	5	5	0
SUMTER	7	0	0	1	0	0	0	0	0	1	1	3	0	1	0
SUWANNEE	1	0	0	0	0	0	0	0	0	0	0	1	0	0	0
TAYLOR	2	0	0	0	0	0	0	0	0	1	0	1	0	0	0
UNION	0	0	0	0	0	0	0	0	0	0	0	0	0	0	0
VOLUSIA	25	1	0	0	0	0	0	2	0	3	8	3	6	2	0
WAKULLA	2	0	0	0	0	0	0	0	0	0	0	1	1	0	0
WALTON	3	0	0	0	0	0	0	0	0	0	0	3	0	0	0
WASHINGTON	1	0	0	0	0	0	0	1	0	0	0	0	0	0	0

TABLE D-4 (Cont.): RESIDENT DEATHS FOR OTHER FEMALES BY AGE GROUP, BY COUNTY, FLORIDA, 2011

	TOTAL	<1	1-4	5-9	10-14	15-19	20-24	25-34	35-44	45-54	55-64	65-74	75-84	85+	UNK
FLORIDA	1,153	36	3	4	4	11	5	28	40	101	182	209	279	251	0
ALACHUA	8	0	0	0	0	0	0	1	0	0	3	0	1	3	0
BAKER	1	0	0	0	0	0	0	0	0	0	0	0	1	0	0
BAY	14	2	0	0	0	1	1	0	0	0	2	4	3	1	0
BRADFORD	0	0	0	0	0	0	0	0	0	0	0	0	0	0	0
BREVARD	44	1	0	1	0	1	0	0	1	8	9	4	10	9	0
BROWARD	147	2	0	1	1	1	0	5	5	11	29	25	33	34	0
CALHOUN	0	0	0	0	0	0	0	0	0	0	0	0	0	0	0
CHARLOTTE	13	0	0	0	0	0	0	0	0	2	1	4	2	4	0
CITRUS	11	0	0	0	0	0	0	0	1	1	0	1	3	5	0
CLAY	13	0	0	0	0	0	0	0	0	3	2	4	3	1	0
COLLIER	10	0	0	0	0	0	0	0	1	2	1	3	2	1	0
COLUMBIA	5	0	0	0	0	0	0	0	0	0	0	0	5	0	0
MIAMI-DADE	111	2	1	0	1	0	1	2	1	11	17	12	39	24	0
DESOTO	0	0	0	0	0	0	0	0	0	0	0	0	0	0	0
DIXIE	2	0	0	0	0	0	0	0	0	0	1	0	1	0	0
DUVAL	75	8	0	0	1	0	1	0	2	6	9	24	15	9	0
ESCAMBIA	23	1	0	0	0	0	0	2	3	0	3	4	4	6	0
FLAGLER	10	0	0	0	0	0	0	0	0	1	0	4	2	3	0
FRANKLIN	0	0	0	0	0	0	0	0	0	0	0	0	0	0	0
GADSDEN	1	1	0	0	0	0	0	0	0	0	0	0	0	0	0
GILCHRIST	0	0	0	0	0	0	0	0	0	0	0	0	0	0	0
GLADES	0	0	0	0	0	0	0	0	0	0	0	0	0	0	0
GULF	2	0	0	0	0	0	0	0	0	0	0	1	0	1	0
HAMILTON	0	0	0	0	0	0	0	0	0	0	0	0	0	0	0
HARDEE	1	0	0	0	0	0	0	0	0	0	1	0	0	0	0
HENDRY	9	0	0	0	0	0	0	0	2	1	0	1	1	4	0
HERNANDO	6	0	0	0	0	0	0	0	0	1	0	1	3	1	0
HIGHLANDS	4	0	0	0	0	0	0	0	0	0	0	2	1	1	0
HILLSBOROUGH	88	7	0	0	0	0	0	4	5	9	15	15	15	18	0
HOLMES	1	0	0	0	0	0	0	0	0	0	0	0	0	1	0
INDIAN RIVER	4	0	0	0	0	0	0	0	0	0	0	0	2	2	0
JACKSON	1	0	1	0	0	0	0	0	0	0	0	0	0	0	0
JEFFERSON	0	0	0	0	0	0	0	0	0	0	0	0	0	0	0
LAFAYETTE	0	0	0	0	0	0	0	0	0	0	0	0	0	0	0
LAKE	28	0	0	1	0	0	0	0	0	4	4	3	7	9	0
LEE	22	0	0	0	0	0	1	1	1	2	3	4	7	3	0
LEON	7	1	0	0	0	0	0	0	0	1	0	0	2	3	0
LEVY	1	0	0	0	0	0	0	0	0	0	0	0	1	0	0
LIBERTY	0	0	0	0	0	0	0	0	0	0	0	0	0	0	0
MADISON	0	0	0	0	0	0	0	0	0	0	0	0	0	0	0
MANATEE	11	0	0	0	0	0	0	0	0	1	1	1	6	2	0
MARION	24	1	0	0	0	0	0	0	0	4	5	3	11	0	0
MARTIN	2	0	0	0	0	0	0	0	1	0	1	0	0	0	0
MONROE	4	0	0	0	0	0	0	0	0	2	1	0	1	0	0
NASSAU	5	0	0	0	0	1	0	0	1	0	1	0	1	1	0
OKALOOSA	26	0	0	0	0	0	0	0	1	0	8	7	5	5	0
OKEECHOBEE	0	0	0	0	0	0	0	0	0	0	0	0	0	0	0
ORANGE	102	6	0	1	0	0	0	3	4	8	14	19	20	27	0
OSCEOLA	17	0	0	0	0	0	0	0	1	0	2	2	6	6	0
PALM BEACH	68	1	0	0	0	1	0	2	1	6	12	9	22	14	0
PASCO	29	0	0	0	1	1	0	2	2	1	8	7	2	5	0
PINELLAS	69	1	0	0	0	2	0	1	2	6	11	13	19	14	0
POLK	13	0	0	0	0	0	0	0	0	1	1	2	3	6	0
PUTNAM	3	0	0	0	0	0	0	1	0	1	1	0	0	0	0
SAINT JOHNS	10	0	0	0	0	2	0	0	0	0	1	3	1	3	0
SAINT LUCIE	12	0	0	0	0	0	1	0	0	2	0	4	4	1	0
SANTA ROSA	11	0	0	0	0	0	0	1	0	1	2	3	3	1	0
SARASOTA	16	1	0	0	0	1	0	1	1	3	2	1	1	5	0
SEMINOLE	33	1	1	0	0	0	0	2	3	5	5	5	7	4	0
SUMTER	7	0	0	0	0	0	0	0	0	1	1	2	2	1	0
SUWANNEE	0	0	0	0	0	0	0	0	0	0	0	0	0	0	0
TAYLOR	1	0	0	0	0	0	0	0	0	0	1	0	0	0	0
UNION	0	0	0	0	0	0	0	0	0	0	0	0	0	0	0
VOLUSIA	22	0	0	0	0	0	0	0	1	0	1	10	8	2	0
WAKULLA	1	0	0	0	0	0	0	0	0	0	0	0	1	0	0
WALTON	3	0	0	0	0	0	0	0	0	0	3	0	0	0	0
WASHINGTON	1	0	0	0	0	0	0	0	0	0	1	0	0	0	0

TABLE D-5: RESIDENT DEATHS BY HISPANIC OR HAITIAN ORIGIN, BY COUNTY, FLORIDA, 2011

	HISPANIC ORIGIN									
	TOTAL	TOTAL HISPANIC	MEXICAN	PUERTO RICAN	CUBAN	CENTRAL/ SOUTH AMERICAN	OTHER/ UNK HISPANIC	HAITIAN	NON-HISPANIC/ HAITIAN	UNK
FLORIDA	172,856	19,470	950	3,903	10,760	2,232	1,625	1,506	151,127	753
ALACHUA	1,723	46	7	20	8	7	4	2	1,669	6
BAKER	222	0	0	0	0	0	0	1	220	1
BAY	1,559	17	6	6	2	2	1	0	1,539	3
BRADFORD	268	2	0	0	2	0	0	0	266	0
BREVARD	6,117	182	13	98	28	22	21	12	5,897	26
BROWARD	14,123	1,454	39	349	491	354	221	351	12,265	53
CALHOUN	160	2	2	0	0	0	0	1	157	0
CHARLOTTE	2,261	37	2	16	9	3	7	13	2,206	5
CITRUS	2,308	48	1	29	8	7	3	0	2,256	4
CLAY	1,486	34	4	14	7	4	5	3	1,443	6
COLLIER	2,871	212	66	28	79	25	14	34	2,613	12
COLUMBIA	742	10	3	3	1	2	1	1	728	3
MIAMI-DADE	17,992	10,918	77	486	8,693	1,041	621	575	6,332	167
DESOTO	299	10	8	1	1	0	0	0	289	0
DIXIE	200	3	0	0	1	1	1	0	197	0
DUVAL	7,254	163	15	84	21	24	19	8	6,998	85
ESCAMBIA	2,964	32	5	6	7	6	8	2	2,924	6
FLAGLER	1,055	38	2	15	6	5	10	6	1,005	6
FRANKLIN	119	0	0	0	0	0	0	0	119	0
GADSDEN	458	9	4	0	3	0	2	0	449	0
GILCHRIST	177	1	0	0	0	0	1	0	176	0
GLADES	97	5	2	1	2	0	0	0	92	0
GULF	156	1	0	0	1	0	0	0	155	0
HAMILTON	128	1	0	1	0	0	0	0	127	0
HARDEE	200	32	30	1	1	0	0	0	168	0
HENDRY	247	41	21	3	11	2	4	0	205	1
HERNANDO	2,491	98	3	65	9	10	11	0	2,389	4
HIGHLANDS	1,339	57	7	32	11	4	3	2	1,275	5
HILLSBOROUGH	9,056	1,283	105	435	439	120	184	18	7,720	35
HOLMES	232	1	0	1	0	0	0	0	231	0
INDIAN RIVER	1,751	32	7	11	8	4	2	4	1,705	10
JACKSON	577	3	0	2	0	1	0	0	574	0
JEFFERSON	173	0	0	0	0	0	0	0	173	0
LAFAYETTE	78	3	1	1	0	1	0	0	74	1
LAKE	3,337	108	19	44	13	15	17	2	3,224	3
LEE	6,012	315	49	122	83	41	20	38	5,650	9
LEON	1,619	28	7	8	5	2	6	1	1,586	4
LEVY	522	5	1	3	0	0	1	0	517	0
LIBERTY	71	0	0	0	0	0	0	0	71	0
MADISON	214	2	0	1	1	0	0	1	211	0
MANATEE	3,452	130	58	30	16	16	10	12	3,306	4
MARION	4,423	161	15	93	27	13	13	0	4,258	4
MARTIN	1,674	39	14	8	6	6	5	2	1,623	10
MONROE	628	61	0	1	56	2	2	1	561	5
NASSAU	694	5	2	0	0	1	2	0	688	1
OKALOOSA	1,531	16	2	8	2	2	2	0	1,512	3
OKEECHOBEE	376	22	12	3	6	1	0	0	352	2
ORANGE	6,716	1,051	64	630	137	126	94	126	5,511	28
OSCEOLA	1,686	462	9	329	33	47	44	14	1,203	7
PALM BEACH	12,941	748	71	179	267	141	90	206	11,930	57
PASCO	5,456	208	23	104	40	12	29	2	5,229	17
PINELLAS	11,107	266	27	102	49	40	48	6	10,755	80
POLK	5,781	304	62	153	45	23	21	19	5,447	11
PUTNAM	941	23	3	13	2	2	3	0	916	2
SAINT JOHNS	1,466	22	1	7	6	3	5	0	1,441	3
SAINT LUCIE	2,702	103	11	43	24	12	13	32	2,557	10
SANTA ROSA	1,282	16	2	5	4	3	2	0	1,265	1
SARASOTA	4,913	83	17	22	22	13	9	1	4,815	14
SEMINOLE	2,836	206	7	113	31	37	18	5	2,618	7
SUMTER	1,237	24	7	12	3	1	1	1	1,212	0
SUWANNEE	526	4	1	1	1	1	0	0	519	3
TAYLOR	219	3	0	2	0	1	0	0	216	0
UNION	183	9	1	3	4	0	1	1	173	0
VOLUSIA	6,018	250	30	148	24	24	24	3	5,757	8
WAKULLA	246	3	2	0	1	0	0	0	243	0
WALTON	516	7	3	2	0	2	0	0	508	1
WASHINGTON	268	0	0	0	0	0	0	0	268	0

TABLE D-6: RESIDENT DEATHS FOR INCORPORATED CITIES OF 2,400 OR MORE POPULATION, BY RACE, BY COUNTY, FLORIDA, 2011

	TOTAL	WHITE	BLACK	AMER INDIAN	CHINESE	JAPANESE	HAWAIIAN	FILIPINO	OTHER ASIAN/ PAC ISL	MULTI - RACE & OTHER	UNK
FLORIDA	172,856	151,836	18,368	164	178	88	8	273	546	1,156	239
ALACHUA	1,723	1,392	309	2	7	1	0	1	5	6	0
ALACHUA	47	34	12	0	0	0	0	0	0	1	0
GAINESVILLE	793	608	173	1	5	0	0	1	1	4	0
HIGH SPRINGS	45	38	7	0	0	0	0	0	0	0	0
NEWBERRY	35	24	11	0	0	0	0	0	0	0	0
BALANCE OF COUNTY	803	688	106	1	2	1	0	0	4	1	0
BAKER	222	197	22	1	0	1	0	0	0	1	0
MACCLENNEY	69	58	10	0	0	0	0	0	0	1	0
BALANCE OF COUNTY	153	139	12	1	0	1	0	0	0	0	0
BAY	1,559	1,386	145	2	0	4	1	2	5	14	0
CALLAWAY	14	13	1	0	0	0	0	0	0	0	0
LYNN HAVEN	137	120	14	0	0	0	0	0	0	3	0
PANAMA CITY	596	477	110	2	0	2	1	0	0	4	0
PANAMA CITY BEACH	166	160	2	0	0	1	0	1	0	2	0
PARKER	14	14	0	0	0	0	0	0	0	0	0
SPRINGFIELD	15	9	5	0	0	0	0	0	1	0	0
BALANCE OF COUNTY	617	593	13	0	0	1	0	1	4	5	0
BRADFORD	268	240	27	0	0	0	0	1	0	0	0
STARKE	72	60	12	0	0	0	0	0	0	0	0
BALANCE OF COUNTY	196	180	15	0	0	0	0	1	0	0	0
BREVARD	6,117	5,630	413	9	2	7	1	11	9	30	5
CAPE CANAVERAL	101	99	0	1	0	1	0	0	0	0	0
COCOA	268	203	64	0	0	0	0	0	0	0	1
COCOA BEACH	173	173	0	0	0	0	0	0	0	0	0
INDIALANTIC	81	79	0	0	0	0	0	0	1	0	1
INDIAN HARBOUR BEACH	92	90	2	0	0	0	0	0	0	0	0
MALABAR	18	17	1	0	0	0	0	0	0	0	0
MELBOURNE	1,013	944	63	0	0	2	0	2	0	2	0
MELBOURNE BEACH	52	52	0	0	0	0	0	0	0	0	0
PALM BAY	907	770	115	1	1	1	0	3	2	12	2
ROCKLEDGE	282	243	35	1	0	1	0	0	1	1	0
SATELLITE BEACH	138	136	1	0	0	0	0	0	0	1	0
TITUSVILLE	640	578	55	2	0	0	0	2	0	3	0
WEST MELBOURNE	225	218	6	0	0	0	0	0	0	1	0
BALANCE OF COUNTY	2,127	2,028	71	4	1	2	1	4	5	10	1
BROWARD	14,123	11,631	2,143	11	29	6	0	12	64	189	38
COCONUT CREEK	508	482	18	0	1	0	0	0	2	3	2
COOPER CITY	144	134	5	0	3	0	0	0	2	0	0
CORAL SPRINGS	572	500	50	0	2	0	0	0	6	12	2
DANIA BEACH	181	143	36	0	0	0	0	0	1	1	0
DAVIE	505	478	20	0	1	0	0	0	2	3	1
DEERFIELD BEACH	731	638	86	0	0	0	0	2	0	3	2
FORT LAUDERDALE	1,925	1,374	518	3	1	0	0	1	5	19	4
HALLANDALE	120	110	7	0	0	0	0	0	1	1	1
HOLLYWOOD	1,364	1,202	135	4	2	0	0	1	8	11	1
LAUDERDALE BY THE SEA	47	47	0	0	0	0	0	0	0	0	0
LAUDERDALE LAKES	238	115	111	0	1	0	0	0	1	9	1
LAUDERHILL	519	289	193	0	0	0	0	1	3	33	0
LIGHTHOUSE POINT	89	89	0	0	0	0	0	0	0	0	0
MARGATE	554	476	65	0	3	0	0	0	4	6	0
MIRAMAR	410	226	164	0	1	2	0	2	2	13	0
NORTH LAUDERDALE	131	89	34	0	0	0	0	0	2	4	2
OAKLAND PARK	219	197	18	1	0	1	0	0	0	2	0
PARKLAND	108	103	3	0	1	0	0	0	1	0	0
PEMBROKE PARK	28	25	1	0	1	0	0	0	1	0	0
PEMBROKE PINES	1,023	882	112	0	5	0	0	1	7	14	2
PLANTATION	634	561	57	2	3	1	0	0	2	8	0
POMPANO BEACH	1,210	975	216	0	0	1	0	0	4	12	2
SOUTHWEST RANCHES	33	32	0	0	0	0	0	0	0	1	0
SUNRISE	772	644	102	1	3	0	0	0	4	17	1
TAMARAC	830	773	43	0	0	0	0	1	1	9	3
WEST PARK	90	41	48	0	0	0	0	0	1	0	0

TABLE D-6 (Cont.): RESIDENT DEATHS FOR INCORPORATED CITIES OF 2,400 OR MORE POPULATION, BY RACE, BY COUNTY, FLORIDA, 2011

	TOTAL	WHITE	BLACK	AMER INDIAN	CHINESE	JAPANESE	HAWAIIAN	FILIPINO	OTHER ASIAN/ PAC ISL	MULTI - RACE & OTHER	UNK	
BROWARD (Cont.)												
WESTON	186	173	8	0	0	0	0	1	3	1	0	
WILTON MANORS	126	121	3	0	1	0	0	1	0	0	0	
BALANCE OF COUNTY	826	712	90	0	0	1	0	1	1	7	14	
CALHOUN												
BLOUNTSTOWN	45	41	4	0	0	0	0	0	0	0	0	
BALANCE OF COUNTY	115	109	4	0	0	0	0	1	0	1	0	
CHARLOTTE												
PUNTA GORDA	276	266	8	0	0	0	0	0	2	0	0	
BALANCE OF COUNTY	1,985	1,893	69	0	2	1	0	5	1	13	1	
CITRUS												
CRYSTAL RIVER	87	83	2	1	0	0	0	0	1	0	0	
INVERNESS	163	159	4	0	0	0	0	0	0	0	0	
BALANCE OF COUNTY	2,058	2,020	19	1	0	2	0	4	1	9	2	
CLAY												
GREEN COVE SPRINGS	88	73	12	0	0	0	0	0	1	2	0	
ORANGE PARK	201	179	20	0	0	0	0	1	1	0	0	
BALANCE OF COUNTY	1,197	1,140	35	2	1	0	0	13	2	4	0	
COLLIER												
MARCO ISLAND	135	134	0	0	0	0	0	0	0	0	1	
NAPLES	448	427	16	0	1	0	0	0	0	0	4	
BALANCE OF COUNTY	2,288	2,208	64	1	1	0	0	1	2	8	3	
COLUMBIA												
LAKE CITY	224	179	44	0	0	1	0	0	0	0	0	
BALANCE OF COUNTY	518	477	35	1	0	3	0	0	0	1	1	
MIAMI-DADE												
AVENTURA	404	388	8	0	0	0	0	0	3	2	3	
BAL HARBOUR	22	22	0	0	0	0	0	0	0	0	0	
BAY HARBOR ISLANDS	33	32	1	0	0	0	0	0	0	0	0	
BISCAYNE PARK	19	17	2	0	0	0	0	0	0	0	0	
CORAL GABLES	295	289	5	0	0	0	0	0	1	0	0	
CUTLER BAY	83	75	7	0	0	0	0	0	1	0	0	
DORAL	58	56	2	0	0	0	0	0	0	0	0	
EL PORTAL	5	3	2	0	0	0	0	0	0	0	0	
FLORIDA CITY	58	29	28	0	0	0	0	0	1	0	0	
HIALEAH	2,130	2,073	40	0	2	0	0	0	6	8	1	
HIALEAH GARDENS	110	107	2	0	0	0	0	1	0	0	0	
HOMESTEAD	478	402	69	0	1	0	0	1	2	3	0	
KEY BISCAYNE	62	60	1	0	0	0	0	0	0	1	0	
MIAMI	6,039	4,649	1,309	0	16	2	0	8	14	36	5	
MIAMI BEACH	592	560	24	1	1	0	0	1	1	2	2	
MIAMI GARDENS	621	206	413	0	0	0	0	0	0	2	0	
MIAMI LAKES	190	180	9	0	0	0	0	0	1	0	0	
MIAMI SHORES	54	46	7	0	1	0	0	0	0	0	0	
MIAMI SPRINGS	132	127	3	0	0	0	0	0	0	1	1	
NORTH BAY VILLAGE	34	30	4	0	0	0	0	0	0	0	0	
NORTH MIAMI	369	228	131	0	0	0	0	2	1	6	1	
NORTH MIAMI BEACH	423	280	127	0	9	0	0	1	0	6	0	
OPA-LOCKA	138	58	78	0	0	0	0	0	0	2	0	
PINECREST	56	55	0	0	0	0	0	0	1	0	0	
PALMETTO BAY	81	77	1	0	0	0	0	0	2	1	0	
SOUTH MIAMI	56	38	18	0	0	0	0	0	0	0	0	
SUNNY ISLES BEACH	145	143	2	0	0	0	0	0	0	0	0	
SURFSIDE	43	42	1	0	0	0	0	0	0	0	0	
SWEETWATER	14	14	0	0	0	0	0	0	0	0	0	
VIRGINIA GARDENS	13	13	0	0	0	0	0	0	0	0	0	
WEST MIAMI	17	16	0	0	0	0	0	0	0	1	0	
BALANCE OF COUNTY	5,218	4,202	917	7	19	3	0	4	22	25	19	
DESOTO												
ARCADIA	92	70	21	0	0	0	0	0	0	1	0	
BALANCE OF COUNTY	207	194	12	0	1	0	0	0	0	0	0	

TABLE D-6 (Cont.): RESIDENT DEATHS FOR INCORPORATED CITIES OF 2,400 OR MORE POPULATION, BY RACE, BY COUNTY, FLORIDA, 2011

	TOTAL	WHITE	BLACK	AMER INDIAN	CHINESE	JAPANESE	HAWAIIAN	FILIPINO	OTHER ASIAN/ PAC ISL	MULTI- RACE & OTHER	UNK
DIXIE	200	190	5	0	0	0	0	0	1	4	0
DUVAL	7,254	5,291	1,803	8	5	6	1	47	36	54	3
ATLANTIC BEACH	175	160	11	0	0	1	0	1	1	1	0
BALDWIN	19	14	4	0	0	0	0	0	0	1	0
JACKSONVILLE	6,810	4,880	1,779	7	5	5	1	45	35	50	3
JACKSONVILLE BEACH	205	193	9	0	0	0	0	1	0	2	0
NEPTUNE BEACH	45	44	0	1	0	0	0	0	0	0	0
ESCAMBIA	2,964	2,280	629	17	0	1	0	6	11	20	0
CENTURY	27	19	8	0	0	0	0	0	0	0	0
PENSACOLA	715	500	206	1	0	0	0	0	1	7	0
BALANCE OF COUNTY	2,222	1,761	415	16	0	1	0	6	10	13	0
FLAGLER	1,055	934	96	0	1	0	0	6	1	14	3
BUNNELL	60	56	3	0	0	0	0	0	0	1	0
FLAGLER BEACH	75	74	0	0	0	0	0	0	0	1	0
PALM COAST	812	705	85	0	1	0	0	6	1	11	3
BALANCE OF COUNTY	108	99	8	0	0	0	0	0	0	1	0
FRANKLIN	119	107	12	0	0	0	0	0	0	0	0
APALACHICOLA	36	26	10	0	0	0	0	0	0	0	0
BALANCE OF COUNTY	83	81	2	0	0	0	0	0	0	0	0
GADSDEN	458	212	243	1	0	0	0	0	0	2	0
CHATTAHOOCHEE	28	19	9	0	0	0	0	0	0	0	0
GRETNA	22	1	21	0	0	0	0	0	0	0	0
HAVANA	36	19	17	0	0	0	0	0	0	0	0
QUINCY	126	47	79	0	0	0	0	0	0	0	0
BALANCE OF COUNTY	246	126	117	1	0	0	0	0	0	2	0
GILCHRIST	177	169	6	0	0	0	0	0	0	2	0
GLADES	97	93	2	2	0	0	0	0	0	0	0
GULF	156	134	20	0	0	0	0	0	1	1	0
PORT ST JOE	52	37	14	0	0	0	0	0	1	0	0
BALANCE OF COUNTY	104	97	6	0	0	0	0	0	0	1	0
HAMILTON	128	92	36	0	0	0	0	0	0	0	0
HARDEE	200	185	12	0	0	0	0	0	2	1	0
BOWLING GREEN	12	10	2	0	0	0	0	0	0	0	0
WAUCHULA	51	46	5	0	0	0	0	0	0	0	0
BALANCE OF COUNTY	137	129	5	0	0	0	0	0	2	1	0
HENDRY	247	182	52	6	1	1	0	0	0	5	0
CLEWISTON	67	47	19	0	1	0	0	0	0	0	0
LABELLE	27	23	4	0	0	0	0	0	0	0	0
BALANCE OF COUNTY	153	112	29	6	0	1	0	0	0	5	0
HERNANDO	2,491	2,402	68	1	0	2	0	2	3	12	1
BROOKSVILLE	194	169	24	0	0	0	0	0	0	1	0
BALANCE OF COUNTY	2,297	2,233	44	1	0	2	0	2	3	11	1
HIGHLANDS	1,339	1,266	60	4	0	0	0	2	1	3	3
AVON PARK	100	77	20	0	0	0	0	1	0	2	0
SEBRING	254	243	9	1	0	0	0	0	0	0	1
BALANCE OF COUNTY	985	946	31	3	0	0	0	1	1	1	2
HILLSBOROUGH	9,056	7,637	1,224	7	6	2	0	21	52	99	8
PLANT CITY	251	212	35	0	0	0	0	0	2	2	0
TAMPA	3,457	2,590	785	2	2	2	0	8	20	45	3
TEMPLE TERRACE	117	102	12	0	0	0	0	2	0	1	0
BALANCE OF COUNTY	5,231	4,733	392	5	4	0	0	11	30	51	5
HOLMES	232	217	13	1	0	0	0	0	0	1	0
BONIFAY	58	45	12	0	0	0	0	0	0	1	0
BALANCE OF COUNTY	174	172	1	1	0	0	0	0	0	0	0

TABLE D-6 (Cont.): RESIDENT DEATHS FOR INCORPORATED CITIES OF 2,400 OR MORE POPULATION, BY RACE, BY COUNTY, FLORIDA, 2011

	TOTAL	WHITE	BLACK	AMER INDIAN	CHINESE	JAPANESE	HAWAIIAN	FILIPINO	OTHER ASIAN/ PAC ISL	MULTI- RACE & OTHER	UNK
INDIAN RIVER	1,751	1,644	94	0	1	1	0	1	3	5	2
FELLSMERE	13	11	2	0	0	0	0	0	0	0	0
SEBASTIAN	273	268	5	0	0	0	0	0	0	0	0
VERO BEACH	319	296	17	0	1	1	0	0	2	1	1
BALANCE OF COUNTY	1,146	1,069	70	0	0	0	0	1	1	4	1
JACKSON	577	447	126	0	0	0	0	0	0	4	0
GRACEVILLE	41	30	11	0	0	0	0	0	0	0	0
MARIANNA	110	73	36	0	0	0	0	0	0	1	0
BALANCE OF COUNTY	426	344	79	0	0	0	0	0	0	3	0
JEFFERSON	173	111	61	0	0	0	0	0	0	1	0
MONTICELLO	52	29	23	0	0	0	0	0	0	0	0
BALANCE OF COUNTY	121	82	38	0	0	0	0	0	0	1	0
LAFAYETTE	78	76	1	1	0	0	0	0	0	0	0
LAKE	3,337	3,115	169	0	2	1	1	2	9	36	2
CLERMONT	307	276	22	0	0	0	0	0	2	5	2
EUSTIS	216	192	22	0	0	0	0	0	1	1	0
FRUITLAND PARK	62	60	0	0	0	0	0	0	1	1	0
GROVELAND	47	41	4	0	0	0	0	0	0	2	0
LADY LAKE	218	208	5	0	0	0	0	1	0	4	0
LEESBURG	373	323	44	0	1	0	0	0	0	5	0
MASCOTTE	19	16	3	0	0	0	0	0	0	0	0
MINNEOLA	48	45	1	0	0	0	0	0	0	2	0
MOUNT DORA	177	159	15	0	0	0	1	0	0	2	0
TAVARES	206	195	9	0	0	0	0	0	2	0	0
UMATILLA	33	33	0	0	0	0	0	0	0	0	0
BALANCE OF COUNTY	1,631	1,567	44	0	1	1	0	1	3	14	0
LEE	6,012	5,661	300	11	2	0	0	9	8	17	4
BONITA SPRINGS	398	398	0	0	0	0	0	0	0	0	0
CAPE CORAL	1,292	1,240	30	2	1	0	0	5	2	11	1
FORT MYERS	685	519	164	1	0	0	0	0	1	0	0
FORT MYERS BEACH	92	92	0	0	0	0	0	0	0	0	0
SANIBEL	41	41	0	0	0	0	0	0	0	0	0
BALANCE OF COUNTY	3,504	3,371	106	8	1	0	0	4	5	6	3
LEON	1,619	1,214	390	0	2	1	0	1	3	7	1
TALLAHASSEE	1,076	752	311	0	2	0	0	1	3	6	1
BALANCE OF COUNTY	543	462	79	0	0	1	0	0	0	1	0
LEVY	522	477	44	0	0	0	0	0	0	1	0
WILLISTON	45	34	11	0	0	0	0	0	0	0	0
BALANCE OF COUNTY	477	443	33	0	0	0	0	0	0	1	0
LIBERTY	71	59	12	0	0	0	0	0	0	0	0
MADISON	214	152	61	0	0	0	0	0	0	0	1
MADISON	46	30	16	0	0	0	0	0	0	0	0
BALANCE OF COUNTY	168	122	45	0	0	0	0	0	0	0	1
MANATEE	3,452	3,229	199	1	1	1	0	0	6	13	2
BRADENTON	827	759	64	0	0	0	0	0	0	4	0
BRADENTON BEACH	5	5	0	0	0	0	0	0	0	0	0
HOLMES BEACH	42	42	0	0	0	0	0	0	0	0	0
LONGBOAT KEY	37	37	0	0	0	0	0	0	0	0	0
PALMETTO	145	125	18	1	0	0	0	0	0	1	0
BALANCE OF COUNTY	2,396	2,261	117	0	1	1	0	0	6	8	2
MARION	4,423	4,016	347	4	1	2	0	2	10	37	4
BELLEVIEW	76	69	7	0	0	0	0	0	0	0	0
OCALA	855	714	129	0	0	0	0	0	3	7	2
BALANCE OF COUNTY	3,492	3,233	211	4	1	2	0	2	7	30	2
MARTIN	1,674	1,630	38	1	0	1	0	0	2	1	1
PORT SAINT LUCIE	1	1	0	0	0	0	0	0	0	0	0
STUART	342	326	15	1	0	0	0	0	0	0	0
BALANCE OF COUNTY	1,331	1,303	23	0	0	1	0	0	2	1	1

TABLE D-6 (Cont.): RESIDENT DEATHS FOR INCORPORATED CITIES OF 2,400 OR MORE POPULATION, BY RACE, BY COUNTY, FLORIDA, 2011

	TOTAL	WHITE	BLACK	AMER INDIAN	CHINESE	JAPANESE	HAWAIIAN	FILIPINO	OTHER ASIAN/ PAC ISL	MULTI- RACE & OTHER	UNK
MONROE	628	590	31	0	0	0	0	1	3	1	2
ISLAMORADA	30	29	1	0	0	0	0	0	0	0	0
KEY WEST	221	196	23	0	0	0	0	0	1	1	0
MARATHON	65	63	2	0	0	0	0	0	0	0	0
BALANCE OF COUNTY	312	302	5	0	0	0	0	1	2	0	2
NASSAU	694	647	40	1	0	1	0	2	1	1	1
FERNANDINA BEACH	121	103	17	0	0	0	0	1	0	0	0
HILLIARD	29	27	2	0	0	0	0	0	0	0	0
BALANCE OF COUNTY	544	517	21	1	0	1	0	1	1	1	1
OKALOOSA	1,531	1,408	80	4	0	5	0	6	10	17	1
CRESTVIEW	145	124	17	1	0	0	0	0	2	1	0
DESTIN	96	93	0	0	0	0	0	0	1	1	1
FORT WALTON BEACH	309	273	28	0	0	2	0	2	0	4	0
MARY ESTHER	36	34	0	1	0	0	0	0	1	0	0
NICEVILLE	129	125	3	0	0	0	0	0	1	0	0
VALPARAISO	46	46	0	0	0	0	0	0	0	0	0
BALANCE OF COUNTY	770	713	32	2	0	3	0	4	5	11	0
OKEECHOBEE	376	361	14	0	0	0	0	0	1	0	0
OKEECHOBEE	68	62	6	0	0	0	0	0	0	0	0
BALANCE OF COUNTY	308	299	8	0	0	0	0	0	1	0	0
ORANGE	6,716	5,341	1,124	6	14	8	1	19	74	118	11
APOPKA	275	218	49	0	0	0	0	1	2	5	0
BELLE ISLE	12	12	0	0	0	0	0	0	0	0	0
EATONVILLE	9	0	9	0	0	0	0	0	0	0	0
MAITLAND	114	97	16	0	0	0	0	0	0	0	1
OCOEEE	205	176	24	0	0	0	0	0	1	4	0
ORLANDO	1,946	1,440	452	1	5	3	0	4	13	24	4
WINDERMERE	29	26	1	0	0	0	0	0	0	1	1
WINTER GARDEN	234	192	28	0	0	0	0	1	3	10	0
WINTER PARK	329	304	23	0	0	0	0	0	1	0	1
BALANCE OF COUNTY	3,563	2,876	522	5	9	5	1	13	54	74	4
OSCEOLA	1,686	1,498	142	2	2	0	0	4	8	29	1
KISSIMMEE	472	390	68	0	0	0	0	0	4	10	0
ST CLOUD	289	275	11	0	0	0	0	0	0	3	0
BALANCE OF COUNTY	925	833	63	2	2	0	0	4	4	16	1
PALM BEACH	12,941	11,595	1,162	4	20	5	0	7	26	69	53
BELLE GLADE	122	40	81	0	0	0	0	0	0	1	0
BOCA RATON	980	949	17	0	2	0	0	1	3	0	8
BOYNTON BEACH	920	818	92	0	0	0	0	0	1	6	3
DELRAY BEACH	844	738	96	1	1	0	0	0	1	2	5
GREENACRES	183	165	15	0	0	0	0	0	0	3	0
HIGHLAND BEACH	50	50	0	0	0	0	0	0	0	0	0
HYPOLUXO	12	12	0	0	0	0	0	0	0	0	0
JUNO BEACH	65	64	1	0	0	0	0	0	0	0	0
JUPITER	461	441	13	0	1	2	0	0	0	2	2
LAKE CLARKE SHORES	10	10	0	0	0	0	0	0	0	0	0
LAKE PARK	80	55	24	0	0	0	0	0	0	1	0
LAKE WORTH	413	362	44	0	0	0	0	0	1	4	2
LANTANA	180	166	13	0	0	0	0	0	0	1	0
MANGONIA PARK	4	0	4	0	0	0	0	0	0	0	0
NORTH PALM BEACH	155	152	1	0	0	0	0	0	1	0	1
PAHOKEE	53	19	34	0	0	0	0	0	0	0	0
PALM BEACH	143	139	1	0	0	0	0	0	0	0	3
PALM BEACH GARDENS	437	421	11	0	1	0	0	0	1	1	2
PALM SPRINGS	71	66	5	0	0	0	0	0	0	0	0
RIVIERA BEACH	228	75	148	1	0	0	0	0	0	3	1
ROYAL PALM BEACH	158	127	24	0	0	1	0	0	3	3	0
SOUTH BAY	20	4	16	0	0	0	0	0	0	0	0
TEQUESTA	78	78	0	0	0	0	0	0	0	0	0
WELLINGTON	248	223	18	0	0	0	0	2	0	4	1
WEST PALM BEACH	1,233	853	362	1	3	1	0	0	1	9	3
BALANCE OF COUNTY	5,793	5,568	142	1	12	1	0	4	14	29	22
PASCO	5,456	5,296	99	4	4	3	0	9	13	23	5

TABLE D-6 (Cont.): RESIDENT DEATHS FOR INCORPORATED CITIES OF 2,400 OR MORE POPULATION, BY RACE, BY COUNTY, FLORIDA, 2011

	TOTAL	WHITE	BLACK	AMER INDIAN	CHINESE	JAPANESE	HAWAIIAN	FILIPINO	OTHER ASIAN/ PAC ISL	MULTI - RACE & OTHER	UNK
PASCO (Cont.)											
DADE CITY	97	88	9	0	0	0	0	0	0	0	0
NEW PORT RICHEY	395	388	3	0	0	0	0	1	2	1	0
PORT RICHEY	125	120	3	0	0	0	0	0	0	1	1
ZEPHYRHILLS	236	228	6	0	1	0	0	0	0	1	0
BALANCE OF COUNTY	4,603	4,472	78	4	3	3	0	8	11	20	4
PINELLAS	11,107	10,256	691	7	7	4	0	18	56	58	10
BELLEAIR	52	50	1	0	0	0	0	1	0	0	0
BELLEAIR BLUFFS	39	38	0	0	0	0	0	0	0	1	0
CLEARWATER	1,536	1,430	94	0	0	0	0	2	3	6	1
DUNEDIN	528	512	8	1	0	0	0	1	4	1	1
GULFPORT	142	137	4	1	0	0	0	0	0	0	0
INDIAN ROCKS BEACH	35	34	0	0	0	0	0	0	0	1	0
KENNETH CITY	43	39	0	1	0	0	0	0	2	1	0
LARGO	1,132	1,098	22	1	1	0	0	2	4	4	0
MADEIRA BEACH	47	47	0	0	0	0	0	0	0	0	0
OLDSMAR	103	96	6	0	0	0	0	0	1	0	0
PINELLAS PARK	552	533	9	0	0	0	0	3	5	1	1
REDINGTON SHORES	28	28	0	0	0	0	0	0	0	0	0
SAFETY HARBOR	156	142	12	0	0	0	0	0	0	2	0
SEMINOLE	393	389	1	0	1	0	0	1	1	0	0
SOUTH PASADENA	160	159	0	0	0	0	0	0	1	0	0
ST PETERSBURG	2,790	2,247	484	1	0	3	0	6	21	25	3
ST PETERSBURG BEACH	87	85	1	1	0	0	0	0	0	0	0
TARPON SPRINGS	302	285	16	0	0	0	0	0	1	0	0
TREASURE ISLAND	74	74	0	0	0	0	0	0	0	0	0
BALANCE OF COUNTY	2,908	2,833	33	1	5	1	0	2	13	16	4
POLK	5,781	5,134	604	3	0	0	0	9	11	17	3
AUBURNDALE	147	139	7	0	0	0	0	1	0	0	0
BARTOW	184	142	40	0	0	0	0	0	0	2	0
DUNDEE	26	19	7	0	0	0	0	0	0	0	0
EAGLE LAKE	15	14	0	0	0	0	0	0	0	1	0
FORT MEADE	45	32	13	0	0	0	0	0	0	0	0
FROSTPROOF	39	38	1	0	0	0	0	0	0	0	0
HAINES CITY	194	154	38	0	0	0	0	0	0	2	0
LAKE ALFRED	45	36	8	0	0	0	0	0	0	1	0
LAKE WALES	174	121	51	0	0	0	0	0	1	0	1
LAKELAND	1,307	1,112	187	0	0	0	0	1	3	4	0
MULBERRY	58	46	12	0	0	0	0	0	0	0	0
WINTER HAVEN	533	457	74	0	0	0	0	0	0	2	0
BALANCE OF COUNTY	3,014	2,824	166	3	0	0	0	7	7	5	2
PUTNAM	941	813	123	3	0	0	0	1	0	1	0
PALATKA	169	115	54	0	0	0	0	0	0	0	0
BALANCE OF COUNTY	772	698	69	3	0	0	0	1	0	1	0
SAINT JOHNS	1,466	1,370	74	2	1	0	1	5	5	7	1
ST AUGUSTINE	246	215	25	1	0	0	0	1	2	2	0
ST AUGUSTINE BEACH	16	16	0	0	0	0	0	0	0	0	0
BALANCE OF COUNTY	1,204	1,139	49	1	1	0	1	4	3	5	1
SAINT LUCIE	2,702	2,358	315	3	1	2	0	2	2	18	1
FORT PIERCE	527	365	158	0	0	0	0	0	0	3	1
PORT ST LUCIE	1,282	1,155	104	3	1	2	0	1	2	14	0
BALANCE OF COUNTY	893	838	53	0	0	0	0	1	0	1	0
SANTA ROSA	1,282	1,224	37	7	1	2	0	2	2	7	0
GULF BREEZE	78	78	0	0	0	0	0	0	0	0	0
MILTON	96	91	3	1	0	0	0	0	0	1	0
BALANCE OF COUNTY	1,108	1,055	34	6	1	2	0	2	2	6	0
SARASOTA	4,913	4,730	148	1	2	3	0	5	3	13	8
LONGBOAT KEY	47	47	0	0	0	0	0	0	0	0	0
NORTH PORT	422	404	15	0	0	0	0	0	0	3	0
SARASOTA	757	671	81	0	0	0	0	0	0	1	4
VENICE	454	448	3	0	1	0	0	1	0	0	1
BALANCE OF COUNTY	3,233	3,160	49	1	1	3	0	4	3	9	3

TABLE D-6 (Cont.): RESIDENT DEATHS FOR INCORPORATED CITIES OF 2,400 OR MORE POPULATION, BY RACE, BY COUNTY, FLORIDA, 2011

	TOTAL	WHITE	BLACK	AMER INDIAN	CHINESE	JAPANESE	HAWAIIAN	FILIPINO	OTHER ASIAN/ PAC ISL	MULTI - RACE & OTHER	UNK
SEMINOLE	2,836	2,493	278	1	7	3	2	7	19	23	3
ALTAMONTE SPRINGS	331	286	38	0	0	0	1	0	3	2	1
CASSELBERRY	191	176	9	0	2	1	0	0	1	2	0
LAKE MARY	164	145	11	0	0	0	0	2	3	3	0
LONGWOOD	243	227	11	0	0	1	0	0	2	1	1
MAITLAND	19	18	1	0	0	0	0	0	0	0	0
OVIEDO	150	133	11	0	2	0	0	0	1	3	0
SANFORD	431	323	98	0	0	0	1	1	2	5	1
WINTER SPRINGS	231	217	10	0	1	1	0	0	1	1	0
BALANCE OF COUNTY	1,076	968	89	1	2	0	0	4	6	6	0
SUMTER	1,237	1,162	61	3	2	0	0	1	0	8	0
BUSHNELL	41	38	3	0	0	0	0	0	0	0	0
WILDWOOD	91	73	17	0	0	0	0	0	0	1	0
BALANCE OF COUNTY	1,105	1,051	41	3	2	0	0	1	0	7	0
SUWANNEE	526	486	38	1	0	0	0	0	0	0	1
LIVE OAK	99	79	19	0	0	0	0	0	0	0	1
BALANCE OF COUNTY	427	407	19	1	0	0	0	0	0	0	0
TAYLOR	219	176	40	1	0	0	0	0	0	2	0
PERRY	90	51	37	1	0	0	0	0	0	1	0
BALANCE OF COUNTY	129	125	3	0	0	0	0	0	0	1	0
UNION	183	151	32	0	0	0	0	0	0	0	0
VOLUSIA	6,018	5,579	389	6	2	2	0	5	9	23	3
DAYTONA BEACH	880	693	179	0	0	1	0	0	2	5	0
DAYTONA BEACH SHORES	72	71	1	0	0	0	0	0	0	0	0
DEBARY	186	179	5	0	0	0	0	1	0	1	0
DELAND	533	477	51	2	1	0	0	1	0	1	0
DELTONA	660	617	34	0	0	0	0	1	2	6	0
EDGEWATER	250	244	2	1	1	0	0	1	0	1	0
HOLLY HILL	213	197	15	1	0	0	0	0	0	0	0
LAKE HELEN	31	29	1	0	0	0	0	0	0	0	1
NEW SMYRNA BEACH	373	351	20	0	0	0	0	1	0	1	0
ORANGE CITY	239	235	3	0	0	0	0	0	1	0	0
ORMOND BEACH	706	681	20	0	0	0	0	0	2	3	0
PIERSON	11	10	1	0	0	0	0	0	0	0	0
PONCE INLET	36	36	0	0	0	0	0	0	0	0	0
PORT ORANGE	730	721	5	2	0	1	0	0	0	1	0
SOUTH DAYTONA	135	128	5	0	0	0	0	0	1	1	0
BALANCE OF COUNTY	963	910	47	0	0	0	0	0	1	3	2
WAKULLA	246	218	25	0	0	0	0	1	2	0	0
WALTON	516	491	19	1	0	0	0	0	1	4	0
DEFUNIAK SPRINGS	94	81	11	0	0	0	0	0	0	2	0
BALANCE OF COUNTY	422	410	8	1	0	0	0	0	1	2	0
WASHINGTON	268	242	24	0	0	0	0	0	1	1	0
CHIPLEY	65	58	7	0	0	0	0	0	0	0	0
BALANCE OF COUNTY	203	184	17	0	0	0	0	0	1	1	0

TABLE D-7: RESIDENT DEATHS BY MONTH, BY COUNTY, FLORIDA, 2011

	TOTAL	JAN	FEB	MAR	APR	MAY	JUN	JUL	AUG	SEP	OCT	NOV	DEC
FLORIDA	172,856	16,404	14,244	15,240	14,338	14,517	13,759	14,044	14,127	13,581	14,146	13,866	14,590
ALACHUA	1,723	181	154	173	131	142	128	142	146	115	140	120	151
BAKER	222	27	16	20	9	22	15	23	21	17	22	14	16
BAY	1,559	135	128	132	142	135	132	145	142	106	134	106	122
BRADFORD	268	35	16	27	15	25	17	21	15	25	30	22	20
BREVARD	6,117	593	521	523	513	522	504	557	516	482	473	465	448
BROWARD	14,123	1,335	1,130	1,195	1,190	1,211	1,195	1,195	1,099	1,155	1,092	1,116	1,210
CALHOUN	160	22	8	18	11	8	14	12	15	14	13	13	12
CHARLOTTE	2,261	221	185	203	205	188	182	189	175	166	180	162	205
CITRUS	2,308	226	181	202	186	191	181	187	184	188	189	191	202
CLAY	1,486	142	135	126	112	131	121	138	110	116	115	113	127
COLLIER	2,871	261	223	268	245	218	214	212	248	224	233	283	242
COLUMBIA	742	70	76	53	61	66	50	58	59	63	67	57	62
MIAMI-DADE	17,992	1,697	1,468	1,609	1,492	1,518	1,465	1,445	1,495	1,443	1,458	1,431	1,471
DESOTO	299	44	18	28	24	23	24	23	22	28	18	30	17
DIXIE	200	18	22	21	9	22	14	18	12	19	12	18	15
DUVAL	7,254	675	606	633	563	606	566	599	602	579	603	583	639
ESCAMBIA	2,964	262	226	257	258	282	207	251	250	228	225	249	269
FLAGLER	1,055	93	73	85	78	99	77	90	93	90	78	101	98
FRANKLIN	119	16	11	9	10	6	12	7	5	14	11	8	10
GADSDEN	458	47	36	29	33	46	32	39	40	39	45	37	35
GILCHRIST	177	12	25	13	15	14	11	10	13	15	17	13	19
GLADES	97	6	7	6	6	11	9	4	9	4	10	11	14
GULF	156	21	13	8	8	12	15	9	14	19	13	9	15
HAMILTON	128	14	13	9	5	12	16	9	10	8	10	12	10
HARDEE	200	22	17	19	9	15	11	14	19	21	19	18	16
HENDRY	247	22	19	22	24	25	15	17	19	18	16	24	26
HERNANDO	2,491	235	213	221	212	224	192	191	236	171	163	222	211
HIGHLANDS	1,339	133	103	126	107	105	85	115	104	132	111	97	121
HILLSBOROUGH	9,056	850	744	770	749	747	724	713	774	696	821	697	771
HOLMES	232	18	28	22	11	23	16	19	21	15	18	21	20
INDIAN RIVER	1,751	153	144	165	167	170	117	113	158	134	141	147	142
JACKSON	577	53	37	50	52	38	51	54	43	54	47	43	55
JEFFERSON	173	18	12	15	16	13	13	14	19	8	18	16	11
LAFAYETTE	78	7	5	11	6	5	6	5	6	7	8	4	8
LAKE	3,337	301	284	291	268	265	272	278	264	266	275	283	290
LEE	6,012	586	463	547	487	461	497	478	481	486	528	494	504
LEON	1,619	185	133	148	120	145	106	128	114	128	145	120	147
LEVY	522	56	45	55	35	39	32	34	40	53	46	46	41
LIBERTY	71	6	9	7	5	4	3	6	4	5	9	10	3
MADISON	214	16	31	15	24	16	11	18	16	13	21	14	19
MANATEE	3,452	336	278	311	266	299	290	270	272	289	278	267	296
MARION	4,423	433	367	357	338	380	355	356	360	365	353	351	408
MARTIN	1,674	167	132	161	124	134	147	149	134	105	130	145	146
MONROE	628	59	42	55	67	60	49	53	59	54	38	38	54
NASSAU	694	72	49	70	73	62	46	57	55	43	48	62	57
OKALOOSA	1,531	152	119	136	137	125	108	121	113	138	130	128	124
OKEECHOBEE	376	38	33	32	37	29	37	21	27	33	20	38	31
ORANGE	6,716	600	505	579	577	586	548	553	536	513	593	546	580
OSCEOLA	1,686	147	135	134	159	150	122	147	135	149	122	132	154
PALM BEACH	12,941	1,251	1,093	1,172	1,044	1,068	1,049	1,083	1,084	993	1,089	971	1,044
PASCO	5,456	522	466	501	472	452	413	435	457	386	423	442	487
PINELLAS	11,107	1,001	893	1,018	950	995	920	867	867	876	880	909	931
POLK	5,781	576	493	497	479	450	490	444	471	421	488	475	497
PUTNAM	941	89	88	87	84	97	63	59	78	56	82	67	91
SAINT JOHNS	1,466	145	109	139	133	103	123	128	122	117	127	102	118
SAINT LUCIE	2,702	255	217	243	228	216	188	244	220	224	244	224	199
SANTA ROSA	1,282	108	124	110	110	85	96	95	122	101	114	103	114
SARASOTA	4,913	438	421	429	421	428	387	379	391	379	406	401	433
SEMINOLE	2,836	264	258	259	231	210	204	234	223	215	249	246	243
SUMTER	1,237	114	105	104	93	101	97	102	108	96	95	105	117
SUWANNEE	526	50	46	49	33	42	39	37	52	44	45	48	41
TAYLOR	219	22	15	24	20	16	20	13	15	16	17	22	19
UNION	183	23	22	17	9	19	9	18	16	15	8	12	15
VOLUSIA	6,018	587	509	504	509	484	492	468	499	491	497	501	477
WAKULLA	246	19	26	18	14	20	19	20	16	22	24	23	25
WALTON	516	51	61	40	50	42	45	45	21	38	42	42	39
WASHINGTON	268	32	20	21	19	21	19	23	29	18	14	29	23

TABLE D-8: RECORDED DEATHS BY DISPOSITION OF REMAINS AND PERCENT OF RECORDED DEATHS, BY COUNTY, FLORIDA, 2011

	NUMBER OF RECORDED DEATHS						PERCENT OF RECORDED DEATHS					
	TOTAL	BURIAL*	CREMATION	REMOVED			BURIAL*	CREMATION	REMOVED			
				FROM FL	OTHER	UNK			FROM FL	OTHER	UNK	
FLORIDA	175,550	51,762	104,143	17,610	2,026	9	29.5	59.3	10.0	1.2	0.0	
ALACHUA	3,091	1,215	1,656	202	18	0	39.3	53.6	6.5	0.6	0.0	
BAKER	130	72	50	8	0	0	55.4	38.5	6.2	0.0	0.0	
BAY	1,713	675	819	211	8	0	39.4	47.8	12.3	0.5	0.0	
BRADFORD	200	109	86	4	1	0	54.5	43.0	2.0	0.5	0.0	
BREVARD	5,981	1,285	4,102	501	93	0	21.5	68.6	8.4	1.6	0.0	
BROWARD	13,840	4,723	7,290	1,763	61	3	34.1	52.7	12.7	0.4	0.0	
CALHOUN	155	88	61	6	0	0	56.8	39.4	3.9	0.0	0.0	
CHARLOTTE	2,452	352	1,806	278	16	0	14.4	73.7	11.3	0.7	0.0	
CITRUS	2,241	427	1,612	153	49	0	19.1	71.9	6.8	2.2	0.0	
CLAY	1,366	494	735	122	15	0	36.2	53.8	8.9	1.1	0.0	
COLLIER	2,987	348	2,132	476	31	0	11.7	71.4	15.9	1.0	0.0	
COLUMBIA	886	418	414	48	6	0	47.2	46.7	5.4	0.7	0.0	
MIAMI-DADE	18,723	8,888	8,430	1,214	191	0	47.5	45.0	6.5	1.0	0.0	
DESOTO	232	61	149	20	2	0	26.3	64.2	8.6	0.9	0.0	
DIXIE	93	28	60	4	1	0	30.1	64.5	4.3	1.1	0.0	
DUVAL	8,435	3,306	3,861	791	476	1	39.2	45.8	9.4	5.6	0.0	
ESCAMBIA	3,747	1,794	1,483	450	20	0	47.9	39.6	12.0	0.5	0.0	
FLAGLER	914	153	645	106	10	0	16.7	70.6	11.6	1.1	0.0	
FRANKLIN	88	32	47	8	1	0	36.4	53.4	9.1	1.1	0.0	
GADSDEN	224	159	48	14	2	1	71.0	21.4	6.3	0.9	0.4	
GILCHRIST	94	33	60	1	0	0	35.1	63.8	1.1	0.0	0.0	
GLADES	44	13	28	3	0	0	29.5	63.6	6.8	0.0	0.0	
GULF	123	55	58	8	2	0	44.7	47.2	6.5	1.6	0.0	
HAMILTON	61	29	26	4	2	0	47.5	42.6	6.6	3.3	0.0	
HARDEE	106	59	39	7	1	0	55.7	36.8	6.6	0.9	0.0	
HENDRY	164	63	87	9	5	0	38.4	53.0	5.5	3.0	0.0	
HERNANDO	2,418	464	1,724	220	10	0	19.2	71.3	9.1	0.4	0.0	
HIGHLANDS	1,399	306	940	147	6	0	21.9	67.2	10.5	0.4	0.0	
HILLSBOROUGH	9,904	3,107	5,680	834	283	0	31.4	57.4	8.4	2.9	0.0	
HOLMES	189	93	70	25	1	0	49.2	37.0	13.2	0.5	0.0	
INDIAN RIVER	1,805	274	1,379	145	7	0	15.2	76.4	8.0	0.4	0.0	
JACKSON	539	344	135	59	1	0	63.8	25.0	10.9	0.2	0.0	
JEFFERSON	113	59	40	13	1	0	52.2	35.4	11.5	0.9	0.0	
LAFAYETTE	42	19	18	3	2	0	45.2	42.9	7.1	4.8	0.0	
LAKE	2,915	670	1,936	279	29	1	23.0	66.4	9.6	1.0	0.0	
LEE	5,974	875	4,348	732	18	1	14.6	72.8	12.3	0.3	0.0	
LEON	2,201	1,102	873	213	13	0	50.1	39.7	9.7	0.6	0.0	
LEVY	403	137	249	13	4	0	34.0	61.8	3.2	1.0	0.0	
LIBERTY	24	17	6	1	0	0	70.8	25.0	4.2	0.0	0.0	
MADISON	144	107	35	2	0	0	74.3	24.3	1.4	0.0	0.0	
MANATEE	3,381	572	2,453	337	19	0	16.9	72.6	10.0	0.6	0.0	
MARION	4,134	987	2,798	289	60	0	23.9	67.7	7.0	1.5	0.0	
MARTIN	1,681	255	1,236	180	10	0	15.2	73.5	10.7	0.6	0.0	
MONROE	526	84	398	33	11	0	16.0	75.7	6.3	2.1	0.0	
NASSAU	439	160	207	68	4	0	36.4	47.2	15.5	0.9	0.0	
OKALOOSA	1,472	453	852	160	7	0	30.8	57.9	10.9	0.5	0.0	
OKEECHOBEE	339	94	219	23	3	0	27.7	64.6	6.8	0.9	0.0	
ORANGE	7,439	2,198	4,396	756	88	1	29.5	59.1	10.2	1.2	0.0	
OSCEOLA	1,662	404	975	257	26	0	24.3	58.7	15.5	1.6	0.0	
PALM BEACH	13,612	4,155	7,025	2,386	46	0	30.5	51.6	17.5	0.3	0.0	
PASCO	5,104	930	3,669	473	32	0	18.2	71.9	9.3	0.6	0.0	
PINELLAS	11,962	2,233	8,592	1,005	131	1	18.7	71.8	8.4	1.1	0.0	
POLK	5,513	1,736	3,303	444	30	0	31.5	59.9	8.1	0.5	0.0	
PUTNAM	768	300	423	42	3	0	39.1	55.1	5.5	0.4	0.0	
SAINT JOHNS	1,218	283	818	110	7	0	23.2	67.2	9.0	0.6	0.0	
SAINT LUCIE	2,554	572	1,698	253	31	0	22.4	66.5	9.9	1.2	0.0	
SANTA ROSA	853	340	422	87	4	0	39.9	49.5	10.2	0.5	0.0	
SARASOTA	4,902	649	3,646	543	64	0	13.2	74.4	11.1	1.3	0.0	
SEMINOLE	2,948	840	1,808	278	22	0	28.5	61.3	9.4	0.7	0.0	
SUMTER	1,407	226	1,012	165	4	0	16.1	71.9	11.7	0.3	0.0	
SUWANNEE	312	122	168	15	7	0	39.1	53.8	4.8	2.2	0.0	
TAYLOR	149	91	56	2	0	0	61.1	37.6	1.3	0.0	0.0	
UNION	123	64	57	2	0	0	52.0	46.3	1.6	0.0	0.0	
VOLUSIA	6,064	1,218	4,306	509	31	0	20.1	71.0	8.4	0.5	0.0	
WAKULLA	132	63	61	8	0	0	47.7	46.2	6.1	0.0	0.0	
WALTON	477	166	241	70	0	0	34.8	50.5	14.7	0.0	0.0	
WASHINGTON	219	114	87	18	0	0	52.1	39.7	8.2	0.0	0.0	

*Includes entombment.

TABLE D-8 (Cont.): RECORDED DEATHS FOR WHITES BY DISPOSITION OF REMAINS AND PERCENT OF RECORDED DEATHS, BY COUNTY, FLORIDA, 2011

	NUMBER OF RECORDED DEATHS						PERCENT OF RECORDED DEATHS					
	TOTAL	BURIAL*	CREMATION	REMOVED			BURIAL*	CREMATION	REMOVED			
				FROM FL	OTHER	UNK			FROM FL	OTHER	UNK	
FLORIDA	154,269	39,413	97,184	15,920	1,743	9	25.5	63.0	10.3	1.1	0.0	
ALACHUA	2,555	834	1,536	167	18	0	32.6	60.1	6.5	0.7	0.0	
BAKER	119	65	46	8	0	0	54.6	38.7	6.7	0.0	0.0	
BAY	1,514	545	769	193	7	0	36.0	50.8	12.7	0.5	0.0	
BRADFORD	192	105	83	3	1	0	54.7	43.2	1.6	0.5	0.0	
BREVARD	5,507	1,020	3,944	457	86	0	18.5	71.6	8.3	1.6	0.0	
BROWARD	11,271	3,266	6,421	1,525	56	3	29.0	57.0	13.5	0.5	0.0	
CALHOUN	143	78	59	6	0	0	54.5	41.3	4.2	0.0	0.0	
CHARLOTTE	2,346	300	1,758	272	16	0	12.8	74.9	11.6	0.7	0.0	
CITRUS	2,198	408	1,588	153	49	0	18.6	72.2	7.0	2.2	0.0	
CLAY	1,228	419	690	104	15	0	34.1	56.2	8.5	1.2	0.0	
COLLIER	2,892	300	2,098	466	28	0	10.4	72.5	16.1	1.0	0.0	
COLUMBIA	774	334	395	40	5	0	43.2	51.0	5.2	0.6	0.0	
MIAMI-DADE	15,240	6,957	7,179	944	160	0	45.6	47.1	6.2	1.0	0.0	
DESOTO	212	46	145	19	2	0	21.7	68.4	9.0	0.9	0.0	
DIXIE	90	28	57	4	1	0	31.1	63.3	4.4	1.1	0.0	
DUVAL	6,394	2,102	3,304	621	366	1	32.9	51.7	9.7	5.7	0.0	
ESCAMBIA	3,004	1,277	1,329	381	17	0	42.5	44.2	12.7	0.6	0.0	
FLAGLER	815	118	595	93	9	0	14.5	73.0	11.4	1.1	0.0	
FRANKLIN	82	26	47	8	1	0	31.7	57.3	9.8	1.2	0.0	
GADSDEN	97	53	30	11	2	1	54.6	30.9	11.3	2.1	1.0	
GILCHRIST	90	32	57	1	0	0	35.6	63.3	1.1	0.0	0.0	
GLADES	41	11	27	3	0	0	26.8	65.9	7.3	0.0	0.0	
GULF	113	49	54	8	2	0	43.4	47.8	7.1	1.8	0.0	
HAMILTON	50	20	24	4	2	0	40.0	48.0	8.0	4.0	0.0	
HARDEE	96	51	38	7	0	0	53.1	39.6	7.3	0.0	0.0	
HENDRY	128	43	73	8	4	0	33.6	57.0	6.3	3.1	0.0	
HERNANDO	2,339	434	1,684	211	10	0	18.6	72.0	9.0	0.4	0.0	
HIGHLANDS	1,317	258	912	141	6	0	19.6	69.2	10.7	0.5	0.0	
HILLSBOROUGH	8,409	2,292	5,190	708	219	0	27.3	61.7	8.4	2.6	0.0	
HOLMES	173	80	68	24	1	0	46.2	39.3	13.9	0.6	0.0	
INDIAN RIVER	1,696	208	1,342	140	6	0	12.3	79.1	8.3	0.4	0.0	
JACKSON	415	241	124	49	1	0	58.1	29.9	11.8	0.2	0.0	
JEFFERSON	75	30	36	8	1	0	40.0	48.0	10.7	1.3	0.0	
LAFAYETTE	42	19	18	3	2	0	45.2	42.9	7.1	4.8	0.0	
LAKE	2,719	560	1,869	263	26	1	20.6	68.7	9.7	1.0	0.0	
LEE	5,621	706	4,196	701	17	1	12.6	74.6	12.5	0.3	0.0	
LEON	1,584	647	773	152	12	0	40.8	48.8	9.6	0.8	0.0	
LEVY	373	114	243	12	4	0	30.6	65.1	3.2	1.1	0.0	
LIBERTY	24	17	6	1	0	0	70.8	25.0	4.2	0.0	0.0	
MADISON	107	74	32	1	0	0	69.2	29.9	0.9	0.0	0.0	
MANATEE	3,173	442	2,389	324	18	0	13.9	75.3	10.2	0.6	0.0	
MARION	3,754	734	2,693	271	56	0	19.6	71.7	7.2	1.5	0.0	
MARTIN	1,620	219	1,219	174	8	0	13.5	75.2	10.7	0.5	0.0	
MONROE	494	67	387	30	10	0	13.6	78.3	6.1	2.0	0.0	
NASSAU	414	145	199	66	4	0	35.0	48.1	15.9	1.0	0.0	
OKALOOSA	1,360	408	800	145	7	0	30.0	58.8	10.7	0.5	0.0	
OKEECHOBEE	330	89	216	22	3	0	27.0	65.5	6.7	0.9	0.0	
ORANGE	5,957	1,419	3,853	615	69	1	23.8	64.7	10.3	1.2	0.0	
OSCEOLA	1,468	313	906	223	26	0	21.3	61.7	15.2	1.8	0.0	
PALM BEACH	12,247	3,313	6,587	2,303	44	0	27.1	53.8	18.8	0.4	0.0	
PASCO	4,962	869	3,600	462	31	0	17.5	72.6	9.3	0.6	0.0	
PINELLAS	11,068	1,827	8,162	955	123	1	16.5	73.7	8.6	1.1	0.0	
POLK	4,929	1,354	3,142	404	29	0	27.5	63.7	8.2	0.6	0.0	
PUTNAM	674	234	397	40	3	0	34.7	58.9	5.9	0.4	0.0	
SAINT JOHNS	1,127	228	788	105	6	0	20.2	69.9	9.3	0.5	0.0	
SAINT LUCIE	2,239	374	1,607	233	25	0	16.7	71.8	10.4	1.1	0.0	
SANTA ROSA	812	318	409	81	4	0	39.2	50.4	10.0	0.5	0.0	
SARASOTA	4,724	568	3,563	530	63	0	12.0	75.4	11.2	1.3	0.0	
SEMINOLE	2,614	643	1,694	257	20	0	24.6	64.8	9.8	0.8	0.0	
SUMTER	1,340	187	987	162	4	0	14.0	73.7	12.1	0.3	0.0	
SUWANNEE	282	99	162	14	7	0	35.1	57.4	5.0	2.5	0.0	
TAYLOR	123	70	51	2	0	0	56.9	41.5	1.6	0.0	0.0	
UNION	78	35	42	1	0	0	44.9	53.8	1.3	0.0	0.0	
VOLUSIA	5,625	988	4,116	490	31	0	17.6	73.2	8.7	0.6	0.0	
WAKULLA	121	54	59	8	0	0	44.6	48.8	6.6	0.0	0.0	
WALTON	451	152	233	66	0	0	33.7	51.7	14.6	0.0	0.0	
WASHINGTON	198	97	84	17	0	0	49.0	42.4	8.6	0.0	0.0	

*Includes entombment.

TABLE D-8 (Cont.): RECORDED DEATHS FOR BLACKS BY DISPOSITION OF REMAINS AND PERCENT OF RECORDED DEATHS, BY COUNTY, FLORIDA, 2011

	NUMBER OF RECORDED DEATHS						PERCENT OF RECORDED DEATHS					
	TOTAL	BURIAL*	CREMATION	REMOVED			BURIAL*	CREMATION	REMOVED			
				FROM FL	OTHER	UNK			FROM FL	OTHER	UNK	
FLORIDA	18,754	11,579	5,500	1,433	242	0	61.7	29.3	7.6	1.3	0.0	
ALACHUA	493	369	91	33	0	0	74.8	18.5	6.7	0.0	0.0	
BAKER	11	7	4	0	0	0	63.6	36.4	0.0	0.0	0.0	
BAY	169	119	36	13	1	0	70.4	21.3	7.7	0.6	0.0	
BRADFORD	8	4	3	1	0	0	50.0	37.5	12.5	0.0	0.0	
BREVARD	411	246	121	39	5	0	59.9	29.4	9.5	1.2	0.0	
BROWARD	2,245	1,347	700	194	4	0	60.0	31.2	8.6	0.2	0.0	
CALHOUN	10	9	1	0	0	0	90.0	10.0	0.0	0.0	0.0	
CHARLOTTE	78	45	29	4	0	0	57.7	37.2	5.1	0.0	0.0	
CITRUS	26	15	11	0	0	0	57.7	42.3	0.0	0.0	0.0	
CLAY	110	66	29	15	0	0	60.0	26.4	13.6	0.0	0.0	
COLLIER	78	46	24	7	1	0	59.0	30.8	9.0	1.3	0.0	
COLUMBIA	105	80	16	8	1	0	76.2	15.2	7.6	1.0	0.0	
MIAMI-DADE	3,234	1,836	1,126	243	29	0	56.8	34.8	7.5	0.9	0.0	
DESOTO	20	15	4	1	0	0	75.0	20.0	5.0	0.0	0.0	
DIXIE	0	0	0	0	0	0	----	----	----	----	----	
DUVAL	1,862	1,159	443	154	106	0	62.2	23.8	8.3	5.7	0.0	
ESCAMBIA	667	483	119	64	1	0	72.4	17.8	9.6	0.1	0.0	
FLAGLER	76	31	33	11	1	0	40.8	43.4	14.5	1.3	0.0	
FRANKLIN	6	6	0	0	0	0	100.0	0.0	0.0	0.0	0.0	
GADSDEN	125	104	18	3	0	0	83.2	14.4	2.4	0.0	0.0	
GILCHRIST	3	1	2	0	0	0	33.3	66.7	0.0	0.0	0.0	
GLADES	2	2	0	0	0	0	100.0	0.0	0.0	0.0	0.0	
GULF	9	6	3	0	0	0	66.7	33.3	0.0	0.0	0.0	
HAMILTON	11	9	2	0	0	0	81.8	18.2	0.0	0.0	0.0	
HARDEE	6	5	1	0	0	0	83.3	16.7	0.0	0.0	0.0	
HENDRY	31	17	13	1	0	0	54.8	41.9	3.2	0.0	0.0	
HERNANDO	60	26	25	9	0	0	43.3	41.7	15.0	0.0	0.0	
HIGHLANDS	73	44	24	5	0	0	60.3	32.9	6.8	0.0	0.0	
HILLSBOROUGH	1,283	755	371	101	56	0	58.8	28.9	7.9	4.4	0.0	
HOLMES	16	13	2	1	0	0	81.3	12.5	6.3	0.0	0.0	
INDIAN RIVER	96	65	28	3	0	0	67.7	29.2	3.1	0.0	0.0	
JACKSON	120	101	10	9	0	0	84.2	8.3	7.5	0.0	0.0	
JEFFERSON	37	29	3	5	0	0	78.4	8.1	13.5	0.0	0.0	
LAFAYETTE	0	0	0	0	0	0	----	----	----	----	----	
LAKE	152	99	39	13	1	0	65.1	25.7	8.6	0.7	0.0	
LEE	297	154	120	23	0	0	51.9	40.4	7.7	0.0	0.0	
LEON	596	448	91	56	1	0	75.2	15.3	9.4	0.2	0.0	
LEVY	30	23	6	1	0	0	76.7	20.0	3.3	0.0	0.0	
LIBERTY	0	0	0	0	0	0	----	----	----	----	----	
MADISON	37	33	3	1	0	0	89.2	8.1	2.7	0.0	0.0	
MANATEE	185	125	51	9	0	0	67.6	27.6	4.9	0.0	0.0	
MARION	329	231	79	16	3	0	70.2	24.0	4.9	0.9	0.0	
MARTIN	51	32	14	3	2	0	62.7	27.5	5.9	3.9	0.0	
MONROE	26	17	7	2	0	0	65.4	26.9	7.7	0.0	0.0	
NASSAU	22	14	7	1	0	0	63.6	31.8	4.5	0.0	0.0	
OKALOOSA	76	36	28	12	0	0	47.4	36.8	15.8	0.0	0.0	
OKEECHOBEE	9	5	3	1	0	0	55.6	33.3	11.1	0.0	0.0	
ORANGE	1,217	696	396	112	13	0	57.2	32.5	9.2	1.1	0.0	
OSCEOLA	146	68	47	31	0	0	46.6	32.2	21.2	0.0	0.0	
PALM BEACH	1,220	801	347	70	2	0	65.7	28.4	5.7	0.2	0.0	
PASCO	98	50	41	7	0	0	51.0	41.8	7.1	0.0	0.0	
PINELLAS	734	367	319	40	8	0	50.0	43.5	5.4	1.1	0.0	
POLK	546	370	141	35	0	0	67.8	25.8	6.4	0.0	0.0	
PUTNAM	90	65	23	2	0	0	72.2	25.6	2.2	0.0	0.0	
SAINT JOHNS	75	55	18	2	0	0	73.3	24.0	2.7	0.0	0.0	
SAINT LUCIE	287	188	78	15	6	0	65.5	27.2	5.2	2.1	0.0	
SANTA ROSA	29	18	6	5	0	0	62.1	20.7	17.2	0.0	0.0	
SARASOTA	155	77	68	10	0	0	49.7	43.9	6.5	0.0	0.0	
SEMINOLE	278	179	81	17	1	0	64.4	29.1	6.1	0.4	0.0	
SUMTER	50	36	11	3	0	0	72.0	22.0	6.0	0.0	0.0	
SUWANNEE	28	23	5	0	0	0	82.1	17.9	0.0	0.0	0.0	
TAYLOR	25	21	4	0	0	0	84.0	16.0	0.0	0.0	0.0	
UNION	44	28	15	1	0	0	63.6	34.1	2.3	0.0	0.0	
VOLUSIA	392	221	153	18	0	0	56.4	39.0	4.6	0.0	0.0	
WAKULLA	10	9	1	0	0	0	90.0	10.0	0.0	0.0	0.0	
WALTON	19	14	3	2	0	0	73.7	15.8	10.5	0.0	0.0	
WASHINGTON	20	16	3	1	0	0	80.0	15.0	5.0	0.0	0.0	

*Includes entombment.

TABLE D-8 (Cont.): RECORDED DEATHS FOR OTHERS BY DISPOSITION OF REMAINS AND PERCENT OF RECORDED DEATHS, BY COUNTY, FLORIDA, 2011

	NUMBER OF RECORDED DEATHS						PERCENT OF RECORDED DEATHS					
	TOTAL	BURIAL*	CREMATION	REMOVED			BURIAL*	CREMATION	REMOVED			
				FROM FL	OTHER	UNK			FROM FL	OTHER	UNK	
FLORIDA	2,482	760	1,446	257	19	0	30.6	58.3	10.4	0.8	0.0	
ALACHUA	43	12	29	2	0	0	27.9	67.4	4.7	0.0	0.0	
BAKER	0	0	0	0	0	0	----	----	----	----	----	
BAY	30	11	14	5	0	0	36.7	46.7	16.7	0.0	0.0	
BRADFORD	0	0	0	0	0	0	----	----	----	----	----	
BREVARD	60	18	37	5	0	0	30.0	61.7	8.3	0.0	0.0	
BROWARD	321	110	166	44	1	0	34.3	51.7	13.7	0.3	0.0	
CALHOUN	2	1	1	0	0	0	50.0	50.0	0.0	0.0	0.0	
CHARLOTTE	28	7	19	2	0	0	25.0	67.9	7.1	0.0	0.0	
CITRUS	17	4	13	0	0	0	23.5	76.5	0.0	0.0	0.0	
CLAY	28	9	16	3	0	0	32.1	57.1	10.7	0.0	0.0	
COLLIER	16	2	10	3	1	0	12.5	62.5	18.8	6.3	0.0	
COLUMBIA	6	3	3	0	0	0	50.0	50.0	0.0	0.0	0.0	
MIAMI-DADE	244	93	123	27	1	0	38.1	50.4	11.1	0.4	0.0	
DESOTO	0	0	0	0	0	0	----	----	----	----	----	
DIXIE	3	0	3	0	0	0	0.0	100.0	0.0	0.0	0.0	
DUVAL	178	45	114	16	3	0	25.3	64.0	9.0	1.7	0.0	
ESCAMBIA	76	34	35	5	2	0	44.7	46.1	6.6	2.6	0.0	
FLAGLER	23	4	17	2	0	0	17.4	73.9	8.7	0.0	0.0	
FRANKLIN	0	0	0	0	0	0	----	----	----	----	----	
GADSDEN	2	2	0	0	0	0	100.0	0.0	0.0	0.0	0.0	
GILCHRIST	1	0	1	0	0	0	0.0	100.0	0.0	0.0	0.0	
GLADES	1	0	1	0	0	0	0.0	100.0	0.0	0.0	0.0	
GULF	1	0	1	0	0	0	0.0	100.0	0.0	0.0	0.0	
HAMILTON	0	0	0	0	0	0	----	----	----	----	----	
HARDEE	1	1	0	0	0	0	100.0	0.0	0.0	0.0	0.0	
HENDRY	4	3	1	0	0	0	75.0	25.0	0.0	0.0	0.0	
HERNANDO	19	4	15	0	0	0	21.1	78.9	0.0	0.0	0.0	
HIGHLANDS	9	4	4	1	0	0	44.4	44.4	11.1	0.0	0.0	
HILLSBOROUGH	208	60	119	25	4	0	28.8	57.2	12.0	1.9	0.0	
HOLMES	0	0	0	0	0	0	----	----	----	----	----	
INDIAN RIVER	12	1	9	2	0	0	8.3	75.0	16.7	0.0	0.0	
JACKSON	4	2	1	1	0	0	50.0	25.0	25.0	0.0	0.0	
JEFFERSON	1	0	1	0	0	0	0.0	100.0	0.0	0.0	0.0	
LAFAYETTE	0	0	0	0	0	0	----	----	----	----	----	
LAKE	44	11	28	3	2	0	25.0	63.6	6.8	4.5	0.0	
LEE	54	15	31	8	0	0	27.8	57.4	14.8	0.0	0.0	
LEON	20	6	9	5	0	0	30.0	45.0	25.0	0.0	0.0	
LEVY	0	0	0	0	0	0	----	----	----	----	----	
LIBERTY	0	0	0	0	0	0	----	----	----	----	----	
MADISON	0	0	0	0	0	0	----	----	----	----	----	
MANATEE	22	5	13	4	0	0	22.7	59.1	18.2	0.0	0.0	
MARION	50	21	26	2	1	0	42.0	52.0	4.0	2.0	0.0	
MARTIN	10	4	3	3	0	0	40.0	30.0	30.0	0.0	0.0	
MONROE	6	0	4	1	1	0	0.0	66.7	16.7	16.7	0.0	
NASSAU	3	1	1	1	0	0	33.3	33.3	33.3	0.0	0.0	
OKALOOSA	36	9	24	3	0	0	25.0	66.7	8.3	0.0	0.0	
OKEECHOBEE	0	0	0	0	0	0	----	----	----	----	----	
ORANGE	258	82	145	29	2	0	31.8	56.2	11.2	0.8	0.0	
OSCEOLA	48	23	22	3	0	0	47.9	45.8	6.3	0.0	0.0	
PALM BEACH	139	40	86	13	0	0	28.8	61.9	9.4	0.0	0.0	
PASCO	44	11	28	4	1	0	25.0	63.6	9.1	2.3	0.0	
PINELLAS	160	39	111	10	0	0	24.4	69.4	6.3	0.0	0.0	
POLK	37	12	20	5	0	0	32.4	54.1	13.5	0.0	0.0	
PUTNAM	4	1	3	0	0	0	25.0	75.0	0.0	0.0	0.0	
SAINT JOHNS	15	0	12	3	0	0	0.0	80.0	20.0	0.0	0.0	
SAINT LUCIE	28	10	13	5	0	0	35.7	46.4	17.9	0.0	0.0	
SANTA ROSA	12	4	7	1	0	0	33.3	58.3	8.3	0.0	0.0	
SARASOTA	22	4	15	3	0	0	18.2	68.2	13.6	0.0	0.0	
SEMINOLE	55	18	33	4	0	0	32.7	60.0	7.3	0.0	0.0	
SUMTER	17	3	14	0	0	0	17.6	82.4	0.0	0.0	0.0	
SUWANNEE	2	0	1	1	0	0	0.0	50.0	50.0	0.0	0.0	
TAYLOR	1	0	1	0	0	0	0.0	100.0	0.0	0.0	0.0	
UNION	1	1	0	0	0	0	100.0	0.0	0.0	0.0	0.0	
VOLUSIA	47	9	37	1	0	0	19.1	78.7	2.1	0.0	0.0	
WAKULLA	1	0	1	0	0	0	0.0	100.0	0.0	0.0	0.0	
WALTON	7	0	5	2	0	0	0.0	71.4	28.6	0.0	0.0	
WASHINGTON	1	1	0	0	0	0	100.0	0.0	0.0	0.0	0.0	

*Includes entombment.

TABLE D-9: RESIDENT DEATHS FOR 113 CAUSE GROUPS*, BY RACE AND GENDER, FLORIDA, 2011

	TOTAL	WHITE	BLACK	OTHER	MALE	FEMALE
Total	172,856	151,836	18,368	2,413	89,692	83,122
Salmonella Infections	3	3	0	0	1	2
Shigellosis & Amebiasis	0	0	0	0	0	0
Certain Other Intestinal Infections	699	632	52	13	266	433
Tuberculosis	31	24	5	2	19	12
Respiratory Tuberculosis	23	18	4	1	14	9
Other Tuberculosis	8	6	1	1	5	3
Whooping Cough	1	1	0	0	1	0
Scarlet Fever & Erysipelas	0	0	0	0	0	0
Meningococcal Infection	7	6	1	0	4	3
Septicemia	1,936	1,614	283	38	935	1,000
Syphilis	5	0	5	0	4	1
Acute Poliomyelitis	0	0	0	0	0	0
Arthropod-Borne Viral Encephalitis	0	0	0	0	0	0
Measles	0	0	0	0	0	0
Viral Hepatitis	606	525	65	16	415	191
Human Immunodeficiency Virus (HIV)	1,005	372	618	14	666	339
Malaria	0	0	0	0	0	0
Other & Unspecified Infectious and Parasitic Diseases & Sequelae	328	277	44	5	161	167
Malignant Neoplasms (Cancer)	41,221	36,353	4,124	669	22,206	19,006
Lip, Oral Cavity, Pharynx	660	586	65	8	461	199
Esophagus	1,059	957	90	11	858	201
Stomach	743	573	135	34	444	299
Colon, Rectum and Anus	3,656	3,141	435	73	1,912	1,744
Liver & Intrahepatic Bile Ducts	1,482	1,259	181	42	1,033	449
Pancreas	2,683	2,363	265	46	1,352	1,330
Larynx	308	258	46	3	241	67
Trachea, Bronchus and Lung	11,704	10,630	913	155	6,514	5,187
Melanoma of Skin	754	744	6	3	503	251
Breast	2,843	2,420	358	58	53	2,789
Cervix Uteri	321	236	75	9	0	321
Corpus Uteri & Uterus, Part Unspecified	562	436	108	15	0	562
Ovary	952	853	85	13	0	952
Prostate	2,076	1,703	341	28	2,075	0
Kidney & Renal Pelvis	891	815	63	12	570	320
Bladder	1,179	1,106	61	9	870	309
Meninges, Brain, & Other Parts of Central Nervous System	997	919	59	17	587	410
Lymphoid, Hematopoietic and Related Tissue	3,985	3,521	391	64	2,316	1,668
Hodgkins Disease	77	72	3	1	48	29
Non-Hodgkins Lymphoma	1,372	1,226	118	23	804	568
Leukemia	1,676	1,517	133	23	983	692
Multiple Myeloma & Immunoprolifera Neoplasms	852	699	136	17	475	377
Other & Unspec--Lymphoid, Hematopoietic and Related Tissue	8	7	1	0	6	2
All Other & Unspecified Malignant Neoplasms	4,366	3,833	447	69	2,417	1,948
In Situ, Benign, Uncertain and Unknown Behavior Neoplasms	1,182	1,066	99	16	649	533
Anemias	345	240	102	3	152	193
Diabetes Mellitus	5,044	3,958	970	108	2,732	2,311
Nutritional Deficiencies	113	100	11	1	48	65
Malnutrition	107	94	11	1	45	62
Other Nutritional Deficiencies	6	6	0	0	3	3
Meningitis	39	27	11	1	22	17
Parkinsons Disease	1,747	1,651	79	13	1,128	619
Alzheimers Disease	4,470	4,183	267	19	1,466	3,003
Major Cardiovascular Diseases	52,527	46,273	5,521	652	27,249	25,265
Heart Diseases	40,522	36,103	3,891	458	21,885	18,630
Acute Rheumatic Fever & Chronic Rheumatic Heart Diseases	178	161	14	3	72	106
Hypertensive Heart Disease	2,421	1,959	427	31	1,248	1,173
Hypertensive Heart & Renal Disease	222	175	44	3	122	100
Ischemic Heart Diseases	27,690	24,891	2,445	304	15,470	12,216
Acute Myocardial Infarction	7,204	6,392	713	85	3,954	3,249
Other Acute Ischemic Heart Diseases	142	127	15	0	80	62
Other Forms of Chronic Ischemic Heart Disease	20,344	18,372	1,717	219	11,436	8,905
Atherosclerotic Cardiovascular Disease	4,341	3,934	352	44	2,401	1,940
All Other Chronic Ischemic Heart Disease	16,003	14,438	1,365	175	9,035	6,965
Other Heart Diseases	10,011	8,917	961	117	4,973	5,035
Acute & Subacute Endocarditis	74	60	13	1	42	32
Pericardium Diseases & Acute Myocarditis	50	37	13	0	25	25
Heart Failure	2,418	2,218	172	27	1,133	1,285
All Other Forms of Heart Disease	7,469	6,602	763	89	3,773	3,693
Essential Hypertension & Hypertensive Renal Disease	1,798	1,424	344	27	837	960

TABLE D-9 (Cont.): RESIDENT DEATHS FOR 113 CAUSE GROUPS*, BY RACE AND GENDER, FLORIDA, 2011

	TOTAL	WHITE	BLACK	OTHER	MALE	FEMALE
Cerebrovascular Diseases (Stroke)	8,327	7,083	1,085	153	3,557	4,766
Atherosclerosis	619	562	53	4	265	354
Other Diseases of Circulatory System	1,261	1,101	148	10	705	555
Aortic Aneurysm & Dissection	683	606	68	8	423	260
Other Diseases of Arteries, Arterioles and Capillaries	578	495	80	2	282	295
Other Circulatory System Disorders	272	216	55	1	152	120
Influenza & Pneumonia	2,418	2,143	240	29	1,237	1,181
Influenza	40	36	3	1	17	23
Pneumonia	2,378	2,107	237	28	1,220	1,158
Other Acute Lower Respiratory Infections	17	13	4	0	13	4
Acute Bronchitis & Bronchiolitis	15	11	4	0	12	3
Other & Unspecified Acute Lower Respiratory Infections	2	2	0	0	1	1
Chronic Lower Respiratory Diseases (CLRD)	10,241	9,632	519	83	4,967	5,272
Bronchitis, Chronic & Unspecified	37	32	5	0	20	17
Emphysema	599	562	33	4	315	284
Asthma	146	94	41	10	52	93
Other Chronic Lower Respiratory Diseases	9,459	8,944	440	69	4,580	4,878
Pneumoconiosis & Chemical Effects	44	41	1	2	42	2
Pneumonitis Due to Solids & Liquids	898	819	66	12	478	420
Other Respiratory System Diseases	2,000	1,799	168	31	1,030	970
Peptic Ulcer	162	147	11	2	81	81
Appendix Diseases	17	12	5	0	13	4
Hernia	106	94	12	0	36	70
Chronic Liver Disease & Cirrhosis (CLDC)	2,572	2,358	166	46	1,648	923
Alcoholic Liver Disease	1,213	1,103	90	18	837	376
Other Chronic Liver Disease & Cirrhosis	1,359	1,255	76	28	811	547
Cholelithiasis & Other Gallbladder Disorders	181	165	10	6	79	102
Nephritis, Nephrotic Syndrome & Nephrosis	3,041	2,495	481	64	1,672	1,367
Acute & Rapidly Progressive Nephritic/Nephrotic Syndrome	18	16	2	0	14	4
Chronic Glomerulonephritis/Nephritis/Nephropathy/Renal Sclerosis	130	110	18	2	79	51
Renal Failure	2,891	2,367	461	62	1,578	1,311
Other Kidney Disorders	2	2	0	0	1	1
Kidney Infections	28	26	2	0	13	15
Hyperplasia of Prostate	23	19	4	0	23	0
Female Pelvic Organs--Inflammatory Diseases	11	7	4	0	0	11
Pregnancy, Childbirth, and the Puerperium	48	21	25	2	0	48
Pregnancy with Abortive Outcome	5	1	4	0	0	5
Other Pregnancy, Childbirth, Puerperium Complications	43	20	21	2	0	43
Perinatal Period Conditions	727	344	344	36	411	316
Congenital Malformations	500	361	117	21	241	259
Symptoms, Signs, Abnormal Clinical/Lab Findings, NEC	5,595	5,095	441	44	2,396	3,198
All Other Diseases (Residual)	20,010	17,853	1,919	233	8,457	11,547
Unintentional Injury	8,475	7,528	795	139	5,378	3,093
Transport Accidents	2,631	2,170	405	54	1,937	694
Motor Vehicle Accidents	2,439	2,014	375	49	1,774	665
Other Land Transport Accidents	56	44	10	2	47	9
Water/Air/Space/Other & Unspecified Transport Accidents	136	112	20	3	116	20
Nontransport Accidents	5,844	5,358	390	85	3,441	2,399
Falls	2,293	2,188	78	25	1,155	1,137
Firearms Discharge	42	29	8	3	36	4
Drowning & Submersion	349	276	58	14	252	97
Smoke, Fire, Flames Exposure	93	73	15	5	53	40
Poisoning & Noxious Substance Exposure	2,288	2,125	135	23	1,453	835
Other & Unspecified Nontransport Accidents & Sequelae	779	667	96	15	492	286
Suicide	2,765	2,571	138	56	2,180	585
Firearms Discharge	1,471	1,379	72	20	1,271	200
Other & Unspecified Means & Sequelae	1,294	1,192	66	36	909	385
Homicide	1,124	558	531	31	867	256
Firearms Discharge	821	360	442	16	660	160
Other & Unspecified Means & Sequelae	303	198	89	15	207	96
Legal Intervention	9	8	1	0	9	0
Events of Undetermined Intent	140	112	25	3	84	56
Firearms Discharge	13	9	4	0	12	1
Other & Unspecified Event & Sequelae	127	103	21	3	72	55
War Operations & Sequelae	1	1	0	0	1	0
Medical & Surgical Care Complications	122	93	27	2	60	62

* ICD-10 codes associated with each cause of death group are presented on pages (xvii-xix).

TABLE D-9 (Cont.): RESIDENT DEATHS FOR 113 CAUSE GROUPS*, BY RACE AND GENDER, FLORIDA, 2011

	TOTAL	WHITE		BLACK		OTHER	
		MALE	FEMALE	MALE	FEMALE	MALE	FEMALE
Total	172,856	78,815	72,999	9,492	8,868	1,260	1,153
Salmonella Infections	3	1	2	0	0	0	0
Shigellosis & Amebiasis	0	0	0	0	0	0	0
Certain Other Intestinal Infections	699	238	394	21	31	6	7
Tuberculosis	31	15	9	3	2	1	1
Respiratory Tuberculosis	23	11	7	3	1	0	1
Other Tuberculosis	8	4	2	0	1	1	0
Whooping Cough	1	1	0	0	0	0	0
Scarlet Fever & Erysipelas	0	0	0	0	0	0	0
Meningococcal Infection	7	3	3	1	0	0	0
Septicemia	1,936	786	828	131	152	18	20
Syphilis	5	0	0	4	1	0	0
Acute Poliomyelitis	0	0	0	0	0	0	0
Arthropod-Borne Viral Encephalitis	0	0	0	0	0	0	0
Measles	0	0	0	0	0	0	0
Viral Hepatitis	606	366	159	39	26	10	6
Human Immunodeficiency Virus (HIV)	1,005	290	82	367	251	9	5
Malaria	0	0	0	0	0	0	0
Other & Unspecified Infectious and Parasitic Diseases & Sequelae	328	138	139	21	23	1	4
Malignant Neoplasms (Cancer)	41,221	19,704	16,643	2,134	1,988	331	338
Lip, Oral Cavity, Pharynx	660	408	178	50	15	2	6
Esophagus	1,059	782	175	67	23	8	3
Stomach	743	345	228	76	59	22	12
Colon, Rectum and Anus	3,656	1,653	1,488	208	227	45	28
Liver & Intrahepatic Bile Ducts	1,482	877	382	131	50	25	17
Pancreas	2,683	1,209	1,154	117	147	23	23
Larynx	308	198	60	40	6	2	1
Trachea, Bronchus and Lung	11,704	5,869	4,758	558	355	85	70
Melanoma of Skin	754	498	246	3	3	1	2
Breast	2,843	48	2,372	5	352	0	58
Cervix Uteri	321	0	236	0	75	0	9
Corpus Uteri & Uterus, Part Unspecified	562	0	436	0	108	0	15
Ovary	952	0	853	0	85	0	13
Prostate	2,076	1,702	0	341	0	28	0
Kidney & Renal Pelvis	891	522	292	40	23	7	5
Bladder	1,179	827	279	35	26	6	3
Meninges, Brain, & Other Parts of Central Nervous System	997	545	374	31	28	9	8
Lymphoid, Hematopoietic and Related Tissue	3,985	2,057	1,463	217	174	38	26
Hodgkins Disease	77	46	26	2	1	0	1
Non-Hodgkins Lymphoma	1,372	719	507	70	48	12	11
Leukemia	1,676	898	618	68	65	16	7
Multiple Myeloma & Immunoprolifera Neoplasms	852	389	310	76	60	10	7
Other & Unspec--Lymphoid, Hematopoietic and Related Tissue	8	5	2	1	0	0	0
All Other & Unspecified Malignant Neoplasms	4,366	2,164	1,669	215	232	30	39
In Situ, Benign, Uncertain and Unknown Behavior Neoplasms	1,182	599	467	42	57	8	8
Anemias	345	105	135	45	57	2	1
Diabetes Mellitus	5,044	2,233	1,725	442	528	55	53
Nutritional Deficiencies	113	42	58	5	6	1	0
Malnutrition	107	39	55	5	6	1	0
Other Nutritional Deficiencies	6	3	3	0	0	0	0
Meningitis	39	16	11	6	5	0	1
Parkinsons Disease	1,747	1,063	588	56	23	6	7
Alzheimers Disease	4,470	1,368	2,814	93	174	5	14
Major Cardiovascular Diseases	52,527	24,142	22,125	2,722	2,796	339	313
Heart Diseases	40,522	19,622	16,478	1,967	1,923	253	205
Acute Rheumatic Fever & Chronic Rheumatic Heart Diseases	178	64	97	8	6	0	3
Hypertensive Heart Disease	2,421	1,007	952	222	205	17	14
Hypertensive Heart & Renal Disease	222	96	79	24	20	2	1
Ischemic Heart Diseases	27,690	14,018	10,871	1,245	1,199	176	128
Acute Myocardial Infarction	7,204	3,567	2,825	330	383	47	38
Other Acute Ischemic Heart Diseases	142	74	53	6	9	0	0
Other Forms of Chronic Ischemic Heart Disease	20,344	10,377	7,993	909	807	129	90
Atherosclerotic Cardiovascular Disease	4,341	2,161	1,773	207	145	25	19
All Other Chronic Ischemic Heart Disease	16,003	8,216	6,220	702	662	104	71
Other Heart Diseases	10,011	4,437	4,479	468	493	58	59
Acute & Subacute Endocarditis	74	36	24	6	7	0	1
Pericardium Diseases & Acute Myocarditis	50	19	18	6	7	0	0
Heart Failure	2,418	1,044	1,174	77	95	12	15
All Other Forms of Heart Disease	7,469	3,338	3,263	379	384	46	43

TABLE D-9 (Cont.): RESIDENT DEATHS FOR 113 CAUSE GROUPS*, BY RACE AND GENDER, FLORIDA, 2011

	TOTAL	WHITE		BLACK		OTHER	
		MALE	FEMALE	MALE	FEMALE	MALE	FEMALE
Essential Hypertension & Hypertensive Renal Disease	1,798	661	763	162	181	13	14
Cerebrovascular Diseases (Stroke)	8,327	2,999	4,082	489	595	68	85
Atherosclerosis	619	241	321	24	29	0	4
Other Diseases of Circulatory System	1,261	619	481	80	68	5	5
Aortic Aneurysm & Dissection	683	378	228	40	28	4	4
Other Diseases of Arteries, Arterioles and Capillaries	578	241	253	40	40	1	1
Other Circulatory System Disorders	272	123	93	28	27	1	0
Influenza & Pneumonia	2,418	1,092	1,051	129	111	12	17
Influenza	40	16	20	1	2	0	1
Pneumonia	2,378	1,076	1,031	128	109	12	16
Other Acute Lower Respiratory Infections	17	9	4	4	0	0	0
Acute Bronchitis & Bronchiolitis	15	8	3	4	0	0	0
Other & Unspecified Acute Lower Respiratory Infections	2	1	1	0	0	0	0
Chronic Lower Respiratory Diseases (CLRD)	10,241	4,607	5,024	309	210	48	35
Bronchitis, Chronic & Unspecified	37	17	15	3	2	0	0
Emphysema	599	290	272	23	10	2	2
Asthma	146	28	66	20	21	4	6
Other Chronic Lower Respiratory Diseases	9,459	4,272	4,671	263	177	42	27
Pneumoconiosis & Chemical Effects	44	39	2	1	0	2	0
Pneumonitis Due to Solids & Liquids	898	440	379	33	33	5	7
Other Respiratory System Diseases	2,000	940	859	75	93	14	17
Peptic Ulcer	162	72	75	8	3	0	2
Appendix Diseases	17	9	3	4	1	0	0
Hernia	106	31	63	5	7	0	0
Chronic Liver Disease & Cirrhosis (CLDC)	2,572	1,523	834	95	71	28	18
Alcoholic Liver Disease	1,213	779	324	43	47	13	5
Other Chronic Liver Disease & Cirrhosis	1,359	744	510	52	24	15	13
Cholelithiasis & Other Gallbladder Disorders	181	69	96	6	4	4	2
Nephritis, Nephrotic Syndrome & Nephrosis	3,041	1,401	1,093	233	247	37	27
Acute & Rapidly Progressive Nephritic/Nephrotic Syndrome	18	14	2	0	2	0	0
Chronic Glomerulonephritis/Nephritis/Nephropathy/Renal Sclerosis	130	67	43	11	7	1	1
Renal Failure	2,891	1,319	1,047	222	238	36	26
Other Kidney Disorders	2	1	1	0	0	0	0
Kidney Infections	28	12	14	1	1	0	0
Hyperplasia of Prostate	23	19	0	4	0	0	0
Female Pelvic Organs--Inflammatory Diseases	11	0	7	0	4	0	0
Pregnancy, Childbirth, and the Puerperium	48	0	21	0	25	0	2
Pregnancy with Abortive Outcome	5	0	1	0	4	0	0
Other Pregnancy, Childbirth, Puerperium Complications	43	0	20	0	21	0	2
Perinatal Period Conditions	727	202	142	187	157	21	15
Congenital Malformations	500	175	186	56	61	10	11
Symptoms, Signs, Abnormal Clinical/Lab Findings, NEC	5,595	2,133	2,962	233	208	22	22
All Other Diseases (Residual)	20,010	7,562	10,286	797	1,121	96	137
Unintentional Injury	8,475	4,717	2,810	556	239	97	42
Transport Accidents	2,631	1,606	564	296	109	35	19
Motor Vehicle Accidents	2,439	1,476	538	268	107	30	19
Other Land Transport Accidents	56	35	9	10	0	2	0
Water/Air/Space/Other & Unspecified Transport Accidents	136	95	17	18	2	3	0
NonTransport Accidents	5,844	3,111	2,246	260	130	62	23
Falls	2,293	1,091	1,096	47	31	15	10
Firearms Discharge	42	25	4	8	0	3	0
Drowning & Submersion	349	195	81	44	14	12	2
Smoke, Fire, Flames Exposure	93	41	32	7	8	5	0
Poisoning & Noxious Substance Exposure	2,288	1,349	776	85	50	14	9
Other & Unspecified Nontransport Accidents & Sequelae	779	410	257	69	27	13	2
Suicide	2,765	2,014	557	121	17	45	11
Firearms Discharge	1,471	1,187	192	66	6	18	2
Other & Unspecified Means & Sequelae	1,294	827	365	55	11	27	9
Homicide	1,124	396	162	444	86	23	8
Firearms Discharge	821	262	98	383	58	12	4
Other & Unspecified Means & Sequelae	303	134	64	61	28	11	4
Legal Intervention	9	8	0	1	0	0	0
Events of Undetermined Intent	140	65	47	16	9	3	0
Firearms Discharge	13	9	0	3	1	0	0
Other & Unspecified Event & Sequelae	127	56	47	13	8	3	0
War Operations & Sequelae	1	1	0	0	0	0	0
Medical & Surgical Care Complications	122	46	47	14	13	0	2

* ICD-10 codes associated with each cause of death group are presented on pages (xvii-xix).

TABLE D-10: RESIDENT DEATHS FOR 358 CAUSE GROUPS*, BY AGE GROUP, FLORIDA, 2011

	AGE GROUPS														
	TOTAL	<1	1-4	5-9	10-14	15-19	20-24	25-34	35-44	45-54	55-64	65-74	75-84	85+	UNK
TOTAL	172,856	1,372	269	126	164	597	1,097	2,737	4,308	12,034	20,741	28,906	44,862	55,627	16
INFECTIOUS & PARASITIC DISEASES	4,621	35	5	8	3	12	35	130	289	691	801	681	932	999	0
Cholera	0	0	0	0	0	0	0	0	0	0	0	0	0	0	0
Typhoid Fever	0	0	0	0	0	0	0	0	0	0	0	0	0	0	0
Paratyphoid Fever & Oth Salmonella	3	0	1	0	0	0	0	0	0	1	0	0	0	1	0
Shigellosis	0	0	0	0	0	0	0	0	0	0	0	0	0	0	0
Other Bacterial Food-Borne Intox	0	0	0	0	0	0	0	0	0	0	0	0	0	0	0
Amebiasis	0	0	0	0	0	0	0	0	0	0	0	0	0	0	0
Intestinal Infections/Other Spec Org	533	1	0	0	0	0	0	1	3	9	25	74	192	228	0
Diarrhea/Gastroenteritis-Infect Org	166	15	1	0	1	0	2	2	4	6	16	20	40	59	0
Respiratory Tuberculosis	23	0	0	0	0	0	0	0	1	3	7	2	6	4	0
Other Tuberculosis	8	0	0	0	0	0	0	0	0	0	2	5	1	0	0
Plague	0	0	0	0	0	0	0	0	0	0	0	0	0	0	0
Brucellosis	0	0	0	0	0	0	0	0	0	0	0	0	0	0	0
Tetanus	1	0	0	0	0	0	0	0	0	0	0	0	0	1	0
Diphtheria	0	0	0	0	0	0	0	0	0	0	0	0	0	0	0
Whooping Cough	1	1	0	0	0	0	0	0	0	0	0	0	0	0	0
Scarlet Fever & Erysipelas	0	0	0	0	0	0	0	0	0	0	0	0	0	0	0
Meningococcal Infection	7	0	0	2	1	0	0	2	1	1	0	0	0	0	0
Septicemia	1,936	9	2	4	0	4	7	24	43	114	205	366	541	617	0
Other Zoonotic/Bacterial Diseases	111	2	0	0	0	1	1	0	1	7	18	22	36	23	0
Cardiovascular Syphilis	0	0	0	0	0	0	0	0	0	0	0	0	0	0	0
Neurosyphilis	4	0	0	0	0	0	0	0	0	1	1	0	2	0	0
Other & Unspecified Syphilis	1	1	0	0	0	0	0	0	0	0	0	0	0	0	0
Gonococcal Infection	1	0	0	0	0	0	0	1	0	0	0	0	0	0	0
Other Infections-Sex Transmiss	0	0	0	0	0	0	0	0	0	0	0	0	0	0	0
Lyme Disease	0	0	0	0	0	0	0	0	0	0	0	0	0	0	0
Typhus Fever	0	0	0	0	0	0	0	0	0	0	0	0	0	0	0
Spirochetes/Chlamydia/Rickettsia	0	0	0	0	0	0	0	0	0	0	0	0	0	0	0
Acute Poliomyelitis	0	0	0	0	0	0	0	0	0	0	0	0	0	0	0
Rabies	0	0	0	0	0	0	0	0	0	0	0	0	0	0	0
Viral Encephalitis -- Arthropod-Borne	0	0	0	0	0	0	0	0	0	0	0	0	0	0	0
Yellow Fever	0	0	0	0	0	0	0	0	0	0	0	0	0	0	0
Oth Arthropod-Borne Vir/Hemorr Fev	1	0	0	0	0	0	0	0	0	0	1	0	0	0	0
Herpes Viral (Herpes Simplex) Infect	17	2	0	0	0	0	1	0	0	0	4	4	6	0	0
Zoster (Herpes Zoster)	8	0	0	0	0	0	0	0	0	0	0	1	2	5	0
Smallpox	0	0	0	0	0	0	0	0	0	0	0	0	0	0	0
Measles	0	0	0	0	0	0	0	0	0	0	0	0	0	0	0
Rubella (German Measles)	1	0	0	0	0	0	0	0	0	0	1	0	0	0	0
Viral Hepatitis	606	0	0	0	0	0	0	6	18	151	284	80	45	22	0
HIV Disease-Infect/Parasitic Dis	268	0	0	0	0	0	7	21	49	104	58	24	5	0	0
HIV Disease-Malignant Neoplasms	95	0	0	0	0	1	3	8	17	33	23	8	2	0	0
HIV Disease-Oth Spec Diseases	115	0	0	0	0	1	1	9	28	43	19	10	3	1	0
HIV Disease-Other Conditions	188	0	0	0	0	0	5	20	35	67	39	15	7	0	0
Unspecified HIV Disease	339	0	0	0	0	4	6	30	84	133	68	11	3	0	0
All Other Viral Diseases	56	4	1	1	0	1	2	4	2	6	14	10	7	4	0
Mycoses	56	0	0	1	1	0	0	1	1	9	8	10	11	14	0
Malaria	0	0	0	0	0	0	0	0	0	0	0	0	0	0	0
Leishmaniasis	0	0	0	0	0	0	0	0	0	0	0	0	0	0	0
Trypanosomiasis	0	0	0	0	0	0	0	0	0	0	0	0	0	0	0
Pneumocystosis	7	0	0	0	0	0	0	0	1	1	1	2	1	1	0
Other Protozoal Diseases	0	0	0	0	0	0	0	0	0	0	0	0	0	0	0
Schistosomiasis (Bilharziasis)	0	0	0	0	0	0	0	0	0	0	0	0	0	0	0

TABLE D-10 (Cont.): RESIDENT DEATHS FOR 358 CAUSE GROUPS*, BY AGE GROUP, FLORIDA, 2011

	AGE GROUPS														
	TOTAL	<1	1-4	5-9	10-14	15-19	20-24	25-34	35-44	45-54	55-64	65-74	75-84	85+	UNK
INFECTIOUS & PARASITIC DISEASES (Cont.)															
Other & Unspecified Helminthiases	2	0	0	0	0	0	0	1	0	0	1	0	0	0	0
Sequelae of Tuberculosis	2	0	0	0	0	0	0	0	0	0	0	0	1	1	0
Sequelae of Poliomyelitis	6	0	0	0	0	0	0	0	0	0	0	0	4	2	0
All Other Infect/Parasit Dis & Seq	59	0	0	0	0	0	0	0	1	2	6	17	17	16	0
NEOPLASMS															
	42,403	5	20	28	23	34	50	193	717	3,212	7,427	10,909	12,036	7,747	2
Cancer: Lip	3	0	0	0	0	0	0	0	0	0	0	1	1	1	0
Cancer: Tongue	177	0	0	0	0	0	1	0	0	26	48	40	44	18	0
Cancer: Pharynx	251	0	0	0	0	0	0	0	0	36	78	60	53	24	0
Cancer: Oth--Lip/Oral/Pharynx	229	0	0	0	1	1	0	2	5	28	64	45	51	32	0
Cancer: Esophagus	1,059	0	0	0	0	0	0	1	17	89	212	319	279	142	0
Cancer: Stomach	743	0	0	0	0	1	2	9	18	73	112	169	218	141	0
Cancer: Small Intestine	68	0	0	0	0	0	0	0	2	3	13	18	20	12	0
Cancer: Colon	3,003	0	0	0	0	0	0	10	55	257	524	697	803	657	0
Cancer: Rectosigmoid/Rectum	603	0	0	0	0	0	0	9	24	75	125	128	131	111	0
Cancer: Anus & Anal Canal	50	0	0	0	0	0	0	1	1	8	12	10	12	6	0
Cancer: Liver	1,201	0	2	0	0	0	0	3	10	126	393	280	271	116	0
Cancer: Intrahepatic Bile Duct	281	0	0	0	0	0	0	1	6	23	61	81	70	39	0
Cancer: Gblad/Extrahepatic B Duct	234	0	0	0	0	0	0	1	1	14	32	54	72	60	0
Cancer: Pancreas	2,683	0	0	0	0	0	0	5	25	158	468	779	781	467	0
Cancer: Other Digestive Organs	80	0	0	0	0	0	0	0	1	7	8	16	21	27	0
Cancer: Nasal Cav/Mid Ear/Sinus	34	0	0	0	0	0	0	0	0	5	12	6	5	6	0
Cancer: Larynx	308	0	0	0	0	0	0	0	6	38	75	91	58	40	0
Cancer: Trachea/Bronchus/Lung	11,704	1	0	0	1	1	3	4	80	775	2,157	3,609	3,506	1,567	0
Cancer: Thymus/Heart/Med/Pleura	29	0	0	0	0	0	0	1	2	2	7	7	5	5	0
Cancer: Other Respir/Intrathoracic	6	0	0	0	0	0	0	0	0	2	1	0	3	0	0
Cancer: Bone & Articular Cartilage	85	0	1	0	2	6	5	2	10	9	12	18	11	9	0
Cancer: Melanoma of Skin	754	0	0	0	0	0	0	8	29	68	138	172	197	142	0
Cancer: Other Skin	224	0	0	0	0	0	0	0	1	8	31	41	65	78	0
Cancer: Mesothelioma	172	0	0	0	0	0	0	0	1	7	14	42	73	35	0
Cancer: Kaposi Sarcoma	6	0	0	0	0	0	0	0	1	0	0	3	1	1	0
Cancer: Other Meso & Soft Tissue	307	0	2	2	1	1	3	11	18	32	54	69	65	49	0
Cancer: Breast	2,843	0	0	0	0	0	2	20	120	377	574	656	596	498	0
Cancer: Vulva & Vagina	103	0	0	0	0	0	0	0	2	5	16	28	26	26	0
Cancer: Cervex Uteri	321	0	0	0	0	0	0	8	41	79	71	52	53	17	0
Cancer: Corpus Uteri/Uterus,Unsp	562	0	0	0	0	0	0	0	10	51	119	154	151	77	0
Cancer: Ovary	952	0	0	0	0	0	0	6	18	95	179	230	275	149	0
Cancer: Other Female Genital Org	27	0	0	0	0	0	0	0	0	1	11	3	8	4	0
Cancer: Placenta	1	0	0	0	0	0	0	0	0	0	0	1	0	0	0
Cancer: Prostate	2,076	0	0	0	0	1	0	1	0	24	169	432	736	712	1
Cancer: Testis	27	0	0	0	0	1	2	5	5	5	6	1	1	1	0
Cancer: Penis/Other Male Gen Org	20	0	0	0	0	0	0	0	2	2	8	3	4	1	0
Cancer: Kidney & Renal Pelvis	886	0	0	2	1	0	1	1	11	62	161	237	259	151	0
Cancer: Bladder	1,179	0	0	0	0	0	0	0	4	28	134	276	401	336	0
Cancer: Other Sites Urinary Tract	40	0	0	0	0	0	0	0	0	0	1	8	17	14	0
Cancer: Eye & Adnexa	7	0	0	0	0	0	0	0	0	3	2	1	1	0	0
Cancer: Brain	983	0	3	11	9	7	3	19	42	119	234	244	205	87	0
Cancer: Other Parts of CNS	14	0	1	0	0	0	2	0	1	1	3	4	2	0	0
Cancer: Thyroid/Oth Endo Glands	149	1	1	2	1	0	2	1	2	9	22	31	44	33	0
Cancer: Other & Unspecified Sites	2,752	0	0	1	2	2	1	12	45	217	459	637	746	629	1
Cancer: Hodgkins Disease	77	0	0	0	0	2	5	1	7	9	10	15	16	12	0
Cancer: Non-Hodgkins Lymphoma	1,372	0	1	1	1	0	2	16	26	80	173	324	480	268	0
Cancer: Oth Lymph/Hematopoietic	8	0	0	0	0	0	0	0	0	0	1	2	4	1	0

TABLE D-10 (Cont.): RESIDENT DEATHS FOR 358 CAUSE GROUPS*, BY AGE GROUP, FLORIDA, 2011

	TOTAL	AGE GROUPS													
		<1	1-4	5-9	10-14	15-19	20-24	25-34	35-44	45-54	55-64	65-74	75-84	85+	UNK
NEOPLASMS (Cont.)															
Cancer: Immunoproliferative Dis	19	0	0	0	0	0	0	0	0	1	0	2	11	5	0
Cancer: Mult Myeloma/Plasma Cell	833	0	0	0	0	0	0	1	9	39	126	227	276	155	0
Cancer: Leukemia, Lymphoid	468	0	3	1	1	4	5	6	5	25	48	95	144	131	0
Cancer: Leukemia, Myeloid	785	1	0	0	0	5	3	15	25	46	104	210	232	144	0
Cancer: Leukemia, Monocytic	6	0	0	0	0	0	0	0	0	0	0	4	2	0	0
Cancer: Leukemia/Other & Unspec	417	1	0	2	1	2	2	2	10	16	37	88	131	125	0
CarcInSitu: Breast/Genitourinary	0	0	0	0	0	0	0	0	0	0	0	0	0	0	0
CarcInSitu: Other/Unspecified	3	0	0	0	0	0	0	0	0	0	0	1	2	0	0
Benign Neoplasm: Female Gen Org	3	0	0	0	0	0	0	0	1	2	0	0	0	0	0
Benign Neoplasm: Eye/Brain/CNS	60	0	0	0	0	0	0	0	3	4	7	9	17	20	0
Benign Neoplasm: Oth/Unspec Site	26	0	0	1	0	0	1	0	1	3	3	2	10	5	0
Neoplasms: Unk Behav/Spec Site	1,002	0	6	5	1	0	3	10	10	33	86	165	344	339	0
Neoplasms: Unk Behav/Unspec Site	88	1	0	0	1	0	2	1	4	7	12	12	26	22	0
BLOOD/BLOODFORMING ORGAN DISEASES &	688	10	4	6	0	6	10	24	41	79	96	107	133	172	0
Anemia: Nutritional	8	0	0	0	0	0	0	0	0	0	0	2	2	4	0
Anemia: Hemolytic	73	0	0	4	0	2	6	14	12	16	7	3	6	3	0
Anemia: Aplastic	62	0	0	0	0	3	1	2	5	1	8	13	17	12	0
Anemia: Acute Posthemorrhagic	202	0	0	0	0	0	0	1	4	10	16	26	41	104	0
Coag Defects/Purpura/Hemorr	198	6	2	0	0	0	1	3	9	18	36	35	51	37	0
Other Blood/Blood-Form Organs	44	3	2	2	0	0	0	0	1	6	6	12	7	5	0
Certain Immune Mech Disorders	101	1	0	0	0	1	2	4	10	28	23	16	9	7	0
ENDOCRINE, NUTRITIONAL & METABOLIC DISEASES	7,001	7	7	3	5	12	26	72	172	580	1,181	1,514	1,806	1,615	1
Disorders of Thyroid Gland	150	0	0	0	1	0	0	4	5	5	11	11	37	76	0
Diabetes Mellitus	5,044	0	0	0	2	4	10	31	100	390	880	1,157	1,363	1,106	1
Disorders of Pituitary Gland	12	1	0	1	0	0	1	1	2	2	1	2	1	0	0
Disorders of Adrenal Glands	10	0	0	0	0	0	0	2	0	0	2	1	3	2	0
Diseases of Thymus	0	0	0	0	0	0	0	0	0	0	0	0	0	0	0
Other Endocrine Diseases	40	0	0	0	0	0	1	1	0	2	4	10	10	12	0
Nutritional Marasmus	2	0	0	0	0	0	0	0	0	1	0	0	0	1	0
Other & Unspecified Malnutrition	105	0	0	0	0	0	1	3	0	3	9	17	31	41	0
Other Nutritional Deficiencies	6	0	0	0	0	0	0	0	0	0	0	0	3	3	0
Obesity & Other Hyperalimentation	397	0	0	0	0	0	5	15	44	90	104	81	47	11	0
Cystic Fibrosis	29	0	0	1	0	4	5	8	7	2	2	0	0	0	0
Fluid/Electrolyte/Acid-Base Dep	300	1	1	0	0	0	1	2	10	21	29	45	71	119	0
Other Metabolic Disorders	906	5	6	1	2	4	2	5	4	64	139	190	240	244	0
MENTAL & BEHAVIORAL DISORDERS	9,720	0	0	0	1	1	10	29	68	189	297	570	2,494	6,061	0
Organic Dementia	8,898	0	0	0	0	0	0	0	0	15	81	472	2,397	5,933	0
Other Organic Mental Disorders	159	0	0	0	0	0	0	1	1	3	2	11	45	96	0
Ment/Behav Dis-Alcohol Use	452	0	0	0	0	0	0	10	33	133	176	69	26	5	0
Ment/Behav Dis-Psychoactive Sub	115	0	0	0	0	1	9	14	26	28	20	7	8	2	0
Schizophrenia/Schizotypal/Delus	26	0	0	0	0	0	1	1	3	2	6	3	5	5	0
Mood (Affective) Disorder	27	0	0	0	0	0	0	0	1	2	4	3	7	10	0
Neurotic/Stess-Related/Somatoform	7	0	0	0	0	0	0	1	0	0	1	0	0	5	0
Mental Retardation	20	0	0	0	0	0	0	0	3	5	7	3	2	0	0
Other Mental & Behav Disorder	16	0	0	0	1	0	0	2	1	1	0	2	4	5	0
NERVOUS SYSTEM DISEASES	9,574	18	14	10	19	30	30	67	90	244	495	987	2,805	4,764	1
Meningitis	39	3	1	1	0	2	2	0	3	7	5	3	9	3	0
Other Inflammatory Diseases	36	0	0	0	1	2	0	4	4	4	8	10	2	1	0
Parkinsons Disease	1,747	0	0	0	0	0	0	0	1	5	53	216	732	740	0

TABLE D-10 (Cont.): RESIDENT DEATHS FOR 358 CAUSE GROUPS*, BY AGE GROUP, FLORIDA, 2011

	AGE GROUPS														
	TOTAL	<1	1-4	5-9	10-14	15-19	20-24	25-34	35-44	45-54	55-64	65-74	75-84	85+	UNK
NERVOUS SYSTEM DISEASES (Cont.)															
Alzheimers Disease	4,470	0	0	0	0	0	0	0	0	4	36	220	1,311	2,899	0
Multiple Sclerosis	190	0	0	0	0	0	0	1	14	26	58	58	22	11	0
Epilepsy	106	0	3	0	4	5	6	21	15	16	10	10	11	5	0
Trans Cerebral Ischemic Attacks	7	0	0	0	0	0	0	0	0	0	0	1	1	5	0
Infantile Cerebral Palsy	92	1	2	5	6	10	8	12	8	11	10	12	6	1	0
Other Dis	2,887	14	8	4	8	11	14	29	45	171	315	457	711	1,099	1
EYE & ADNEXA DISEASES															
Eye & Adnexa	3	0	0	0	0	0	0	0	0	1	0	0	0	2	0
EAR & MASTOID PROCESS DISEASES															
Ear & Mastoid Process	3	0	0	0	0	0	0	0	0	0	0	0	1	2	0
CIRCULATORY SYSTEM DISEASES															
	52,799	34	20	10	7	19	43	219	753	2,619	5,184	7,716	14,457	21,712	6
Acute Rheumatic Fever	3	0	0	0	0	0	0	0	0	0	0	2	0	1	0
Rheuematic Mitral Valve Disease	78	0	0	0	0	0	0	1	1	4	14	11	26	21	0
Rheuematic Aortic Valve Disease	4	0	0	0	0	0	0	0	0	0	0	2	1	1	0
Disord of Both Mitral/Aortic Valves	41	0	0	0	0	0	0	0	2	1	5	7	15	11	0
Oth Chronic Rheumatic Heart Dis	52	0	0	0	0	0	0	3	2	1	8	5	14	19	0
Essential (Primary) Hypertension	1,133	0	0	0	0	0	0	3	23	62	141	166	270	468	0
Hypertensive Heart Disease	2,421	0	0	0	0	1	3	21	100	297	412	358	423	806	0
Hypertensive Renal Disease	665	0	0	0	0	0	0	0	12	43	68	80	182	280	0
Hypertensive Heart/Renal Dis	222	0	0	0	0	0	0	2	6	10	23	32	55	94	0
Acute Myocardial Infarction	7,204	1	0	0	0	0	2	12	84	393	874	1,279	1,987	2,572	0
Other Acute Ischem Heart Dis	142	0	0	0	0	0	0	0	2	4	15	24	51	46	0
Atherosclerotic Cardio Dis	4,341	0	0	0	0	0	0	9	66	296	560	693	1,015	1,700	2
Oth Chronic Ischemic Heart Dis	16,003	2	0	1	0	1	0	21	136	617	1,341	2,283	4,565	7,034	2
Pulmonary Embolism	372	0	0	0	0	1	3	6	22	42	70	63	91	74	0
Oth Pulm Heart/Circulation Dis	400	9	5	1	1	1	0	7	11	20	47	67	117	113	1
Acute & Subacute Endocarditis	74	0	0	0	0	0	2	4	6	7	19	11	12	13	0
Dis Pericardium/Acute Myocarditis	50	1	2	0	0	0	1	3	4	6	8	6	10	9	0
Nonrheumatic Mitral Valve Disorder	160	0	0	0	0	0	0	1	2	8	8	25	57	59	0
Nonrheumatic Aortic Valve Disorder	935	0	0	0	1	0	2	3	5	19	32	72	229	572	0
All Other Diseases of Endocardium	422	0	0	0	0	0	1	9	8	25	37	42	105	195	0
Cardiomyopathy	2,220	6	3	0	3	1	7	27	43	172	253	356	588	761	0
Cond Dis/Cardiac Dysrhythmias	1,922	0	6	1	0	2	6	11	34	71	148	262	544	837	0
Congestive Heart Failure	2,219	2	0	1	0	2	1	5	10	33	93	199	615	1,258	0
Other & Unspecified Heart Failure	199	0	0	0	0	1	1	1	1	8	22	38	56	71	0
Myocarditis/Myocardial Degen	52	1	1	1	1	1	1	7	9	4	5	2	9	10	0
Other Forms of Heart Disease	986	0	0	0	0	0	1	11	7	24	62	103	266	512	0
Subarachnoid Hemorrhage	354	0	0	0	0	1	2	8	29	52	79	55	73	55	0
Intracerebral/Oth Intracranial Hem	1,668	3	1	2	1	3	1	14	50	137	222	295	511	428	0
Cerebral Infarction	504	2	0	0	0	0	1	4	9	25	43	60	133	227	0
Stroke/Not Hemorrhage or Infarc	4,296	0	0	0	0	0	1	5	13	116	293	581	1,349	1,938	0
Other Cerebrovascular Disease	1,505	4	2	3	0	1	0	4	3	23	78	172	467	747	1
Atherosclerosis	619	0	0	0	0	0	0	0	4	4	28	68	187	328	0
Aortic Aneurysm & Dissection	683	0	0	0	0	0	1	2	16	36	80	145	228	175	0
Oth Dis Arteries/Arterioles/Cap	578	2	0	0	0	1	2	0	10	27	51	114	149	222	0
Phlebitis/Venous Embol/Thrombo	213	1	0	0	0	2	4	15	22	26	35	30	41	37	0
Other Circulatory Sys Disorders	59	0	0	0	0	0	0	0	1	6	10	8	16	18	0
RESPIRATORY SYSTEM DISEASES															
Acute Pharyngitis & Tonsillitis	0	0	0	0	0	0	0	0	0	0	0	0	0	0	0

TABLE D-10 (Cont.): RESIDENT DEATHS FOR 358 CAUSE GROUPS*, BY AGE GROUP, FLORIDA, 2011

	AGE GROUPS														
	TOTAL	<1	1-4	5-9	10-14	15-19	20-24	25-34	35-44	45-54	55-64	65-74	75-84	85+	UNK
RESPIRATORY SYSTEM DISEASES (Cont.)															
Acute Laryngitis & Tracheitis	0	0	0	0	0	0	0	0	0	0	0	0	0	0	0
Other Acute Upper Respir Infect	2	0	0	0	0	0	0	0	0	0	0	1	0	1	0
Influenza	40	0	0	1	0	1	0	3	4	5	6	5	6	9	0
Viral Pneumonia, NEC	11	0	2	0	0	0	0	3	0	1	2	0	2	1	0
Bacterial Pneumonia	142	2	0	1	0	0	0	3	3	7	16	35	39	36	0
Pneumonia--Other Organisms	2,225	4	3	2	0	5	7	23	29	101	167	282	580	1,021	1
Acute Bronchitis & Bronchiolitis	15	6	1	0	0	0	0	0	0	2	0	1	1	4	0
Oth/Unspec Acute Lower Resp Infect	2	0	0	0	0	0	0	0	0	0	0	0	1	1	0
Other Upper Resp Tract Diseases	29	3	0	0	0	1	0	1	0	3	3	9	3	6	0
Bronchitis, Not Acute or Chronic	14	0	0	0	0	0	0	1	0	1	1	5	2	4	0
Chronic Bronchitis	23	1	0	0	0	0	1	0	0	0	3	2	8	8	0
Emphysema	599	0	0	0	0	1	0	1	2	24	65	141	211	154	0
Other Chronic Obs Pulmonary Dis	9,401	0	1	0	0	0	0	1	28	241	856	2,061	3,347	2,865	1
Asthma	146	0	2	3	4	1	3	3	16	28	32	18	21	15	0
Bronchiectasis	58	0	0	0	0	0	0	0	0	2	5	4	27	20	0
Pneumoconioses/Chemical Effects	44	0	0	0	0	0	0	0	0	2	6	5	16	15	0
Pneumonitis Due to Food & Vomit	897	0	0	0	0	0	2	3	9	26	53	91	259	454	0
Other Pneumonitis--Solids & Liquids	1	0	0	0	0	0	0	0	0	0	0	0	0	1	0
Oth Lung Diseases--External Agents	4	0	0	0	0	0	0	0	0	0	2	2	0	0	0
Supp/Necrotic Cond-Low Resp Tract	55	1	0	0	0	0	0	1	4	7	13	11	15	3	0
Pleural Effusion & Plaque	59	0	0	0	0	0	0	1	1	1	4	6	18	28	0
All Other Resp Sys Diseases	1,851	18	5	2	1	3	4	6	17	92	171	380	641	511	0
DIGESTIVE SYSTEM DISEASES															
	6,110	13	7	2	3	5	14	55	211	942	1,405	1,099	1,174	1,178	2
Oral Cavity/Sal Glands/Jaws Dis	16	0	0	0	0	0	0	1	0	3	3	2	4	3	0
Diseases of Esophagus	102	1	1	1	0	0	0	0	1	5	9	14	23	47	0
Gastric Ulcer	44	0	0	0	0	0	2	0	1	3	8	9	7	14	0
Duodenal Ulcer	81	0	0	0	1	0	0	1	0	1	11	14	25	27	1
Peptic Ulcer, Site Unspecified	36	0	0	0	0	1	0	0	0	3	0	4	10	18	0
Gastrojejunal Ulcer	1	0	0	0	0	0	0	0	0	0	0	0	0	1	0
Gastritis & Duodenitis	9	0	0	0	0	0	0	0	0	1	0	0	5	3	0
Dyspepsia/Oth Stom/Duodenum Dis	36	1	0	0	0	0	0	1	2	2	4	3	13	10	0
Diseases of Appendix	17	0	0	0	0	0	1	0	0	5	4	2	2	3	0
Hernia	106	2	0	0	0	0	0	1	2	1	8	21	27	44	0
Crohns Disease & Ulcerative Colitis	79	0	0	0	0	0	2	3	5	9	13	12	21	14	0
Vas Disord & Intest Obs w/o Hernia	802	3	0	0	0	0	3	1	5	24	80	128	211	347	0
Diverticular Disease of Intestine	153	0	0	0	0	0	0	0	3	4	20	18	53	55	0
Other Intestine & Peritoneum Dis	216	2	3	0	1	1	0	1	4	10	20	37	70	67	0
Diseases of Peritoneum	108	1	0	0	0	0	0	5	1	7	18	19	29	28	0
Alcoholic Liver Disease	1,213	0	0	0	0	0	0	19	99	369	452	206	56	12	0
Chronic Hepatitis, NEC	12	0	0	0	0	0	0	0	0	3	3	5	1	0	0
Fibrosis & Cirrhosis of Liver	1,347	0	0	0	0	1	1	6	41	248	391	288	261	110	0
Other Diseases of Liver	795	2	1	0	0	1	3	8	25	175	248	182	106	44	0
Cholelithiasis/Oth Gallbladder Dis	181	0	0	0	0	0	0	2	7	18	26	26	55	73	0
Pancreatitis	212	0	0	0	1	1	1	6	14	34	37	40	42	36	0
Oth Dis--Biliary Tract/Pancreas	118	0	0	0	0	0	0	1	0	6	9	26	30	46	0
All Other Digestive System Dis	426	1	2	1	0	0	1	1	6	22	49	43	123	176	1
SKIN AND SUBCUTANEOUS TISSUE DISEASES															
	223	0	0	0	0	0	0	2	8	28	22	37	57	69	0
Skin & Subcutaneous Tissue Infect	99	0	0	0	0	0	0	1	5	12	13	18	17	33	0
Other--Skin & Subcutan Diseases	124	0	0	0	0	0	0	1	3	16	9	19	40	36	0
MUSCULOSKELETAL & CONNECTIVE TISSUE															
	776	0	0	0	3	5	6	13	40	63	109	133	208	196	0

TABLE D-10 (Cont.): RESIDENT DEATHS FOR 358 CAUSE GROUPS*, BY AGE GROUP, FLORIDA, 2011

	AGE GROUPS														
	TOTAL	<1	1-4	5-9	10-14	15-19	20-24	25-34	35-44	45-54	55-64	65-74	75-84	85+	UNK
MUSCULOSKELETAL & CONNECTIVE TISSUE															
Rheumatoid Arthritis & Inflam	138	0	0	0	0	0	0	0	1	3	17	27	51	39	0
Systemic Lupus Erythematosus	105	0	0	0	1	3	3	6	11	20	24	12	13	12	0
Other Arthropat & Related Disord	284	0	0	0	1	1	2	5	19	28	40	63	68	57	0
Dorsopathies	62	0	0	0	1	1	0	0	2	2	5	9	21	21	0
Soft Tissue Disorders	80	0	0	0	0	0	1	0	4	7	10	14	22	22	0
Osteoporosis	41	0	0	0	0	0	0	0	0	0	1	1	10	29	0
Oth Ost/Chond/Muscskel/Tis Dis	66	0	0	0	0	0	0	2	3	3	12	7	23	16	0
GENITOURINARY SYSTEM DISEASES															
	3,811	5	2	1	0	2	7	21	53	171	358	615	1,151	1,425	0
Acute/Rapid Progress Nephritic Syn	15	0	0	0	0	0	0	0	0	0	1	6	4	4	0
Nephrotic Syndrome	3	0	0	0	0	0	0	0	0	0	0	0	2	1	0
Other Glomerular Diseases	125	0	0	0	0	0	1	0	2	4	9	14	44	51	0
Renal Tubulo-Interstitial Diseases	53	0	0	0	0	0	0	2	2	3	6	6	16	18	0
Renal Failure	2,891	5	2	1	0	2	2	16	44	153	296	501	862	1,007	0
Urolithiasis	15	0	0	0	0	0	0	0	3	0	4	2	2	4	0
Other Kidney Disorders	7	0	0	0	0	0	0	0	0	0	2	0	3	2	0
Urinary Tract Infect, Site Unspec	539	0	0	0	0	0	1	3	1	6	24	66	156	282	0
Other Diseases of Urinary System	98	0	0	0	0	0	0	0	0	3	6	13	44	32	0
Hyperplasia of Prostate	23	0	0	0	0	0	0	0	0	0	2	4	5	12	0
Oth Dis of Male Genital Organs	13	0	0	0	0	0	1	0	0	0	2	2	6	2	0
Disorders of Breast	3	0	0	0	0	0	0	0	0	0	0	0	0	3	0
Inflam Dis: Female Pelvic Organs	11	0	0	0	0	0	2	0	1	0	3	0	3	2	0
Noninflam Dis: Female Gen Tract	15	0	0	0	0	0	0	0	0	2	3	1	4	5	0
PREGNANCY, CHILDBIRTH & THE PUERPERIUM															
	48	0	0	0	0	2	6	27	11	2	0	0	0	0	0
Ectopic Pregnancy	4	0	0	0	0	0	0	3	1	0	0	0	0	0	0
Spontaneous Abortion	0	0	0	0	0	0	0	0	0	0	0	0	0	0	0
Medical Abortion	0	0	0	0	0	0	0	0	0	0	0	0	0	0	0
Other Abortion	0	0	0	0	0	0	0	0	0	0	0	0	0	0	0
Other Pregnancy: Abort Outcome	1	0	0	0	0	0	0	1	0	0	0	0	0	0	0
Eclampsia & Pre-Eclampsia	4	0	0	0	0	1	2	0	1	0	0	0	0	0	0
Hemorr-Preg/Birth/Placenta Previa	2	0	0	0	0	0	0	2	0	0	0	0	0	0	0
Obstetric Embolism	3	0	0	0	0	0	0	3	0	0	0	0	0	0	0
Other Comp--Puerperium Related	2	0	0	0	0	0	0	1	1	0	0	0	0	0	0
All Other Direct Obstetric Causes	15	0	0	0	0	0	1	9	4	1	0	0	0	0	0
Obstetric Death-Unspec Cause	1	0	0	0	0	0	0	0	1	0	0	0	0	0	0
Oth Deaths--Preg/Childbirth/Puer	1	0	0	0	0	0	1	0	0	0	0	0	0	0	0
Indirect Obstetric Deaths	15	0	0	0	0	1	2	8	3	1	0	0	0	0	0
PERINATAL PERIOD CONDITIONS															
	727	723	0	0	0	0	1	1	0	1	0	0	0	0	1
Mat Comp--Pregnancy/Labor/Del	190	190	0	0	0	0	0	0	0	0	0	0	0	0	0
Short Gest & LBW Disorders	231	230	0	0	0	0	0	0	0	0	0	0	0	0	1
Birth Trauma	1	1	0	0	0	0	0	0	0	0	0	0	0	0	0
Intrauterine Hypoxia/Birth Asphyxia	12	12	0	0	0	0	0	0	0	0	0	0	0	0	0
Respiratory Distress of Newborn	27	27	0	0	0	0	0	0	0	0	0	0	0	0	0
Other Respiratory Conditions	39	38	0	0	0	0	0	0	0	1	0	0	0	0	0
Infections-Perinatal Period	78	77	0	0	0	0	1	0	0	0	0	0	0	0	0
Other & Unspecified Conditions	149	148	0	0	0	0	0	1	0	0	0	0	0	0	0
CONGENITAL MALFORMATIONS															
	500	248	27	8	9	12	14	17	20	37	51	27	14	16	0
Anencephaly/Sim Malformations	13	12	0	1	0	0	0	0	0	0	0	0	0	0	0
Spina Bifida	7	1	0	0	0	0	0	1	4	1	0	0	0	0	0
Other Cong Malfs of Nervous Sys	25	11	2	2	2	2	1	0	2	2	1	0	0	0	0

TABLE D-10 (Cont.): RESIDENT DEATHS FOR 358 CAUSE GROUPS*, BY AGE GROUP, FLORIDA, 2011

	AGE GROUPS														
	TOTAL	<1	1-4	5-9	10-14	15-19	20-24	25-34	35-44	45-54	55-64	65-74	75-84	85+	UNK
CONGENITAL MALFORMATIONS (Cont.)															
Congenital Malformations of Heart	124	57	10	3	5	5	4	5	8	8	10	4	2	3	0
Other Cong Malfs of Circ Sys	43	14	0	1	1	1	2	1	1	2	4	7	4	5	0
Congenital Malfs of Respiratory Sys	16	16	0	0	0	0	0	0	0	0	0	0	0	0	0
Other Cong Malfs & Deformations	152	81	8	0	0	3	7	7	2	7	13	9	8	7	0
Downs Syndrome	58	6	0	0	0	0	0	1	3	17	23	7	0	1	0
All Other Chromosomal Abnorm	62	50	7	1	1	1	0	2	0	0	0	0	0	0	0
SYMPTOMS, SIGNS & ABNORMAL FINDINGS	5,595	136	20	5	8	19	50	148	159	333	312	387	1,052	2,965	1
Senility	2,321	0	0	0	0	0	0	0	0	2	32	133	505	1,649	0
Sudden Infant Death Syndrome	46	46	0	0	0	0	0	0	0	0	0	0	0	0	0
Other Unknown Mortality Causes	1,453	88	19	4	7	16	45	132	144	292	214	127	175	189	1
Other Symp/Signs/Abnor Lab Find	1,775	2	1	1	1	3	5	16	15	39	66	127	372	1,127	0
EXTERNAL CAUSES OF MORTALITY	12,636	103	129	36	78	426	778	1,669	1,563	2,299	1,598	1,065	1,345	1,547	0
Unint Inj: Railway	17	0	0	0	0	1	1	3	3	4	2	2	1	0	0
Unint Inj: MV Collision: Pedestrian	277	0	5	1	5	14	17	34	34	63	34	32	22	16	0
Unint Inj: MV Coll: Pedal Cyclist	117	0	0	3	3	6	7	5	13	37	29	8	3	3	0
Unint Inj: Motorcyclist No Train	472	0	0	0	2	21	55	96	80	102	78	31	7	0	0
Unint Inj: Motorcyclist Coll-Train	0	0	0	0	0	0	0	0	0	0	0	0	0	0	0
Unint Inj: MV Coll: Train	0	0	0	0	0	0	0	0	0	0	0	0	0	0	0
Unint Inj: MV Coll: with Non-MV	153	1	0	0	4	16	31	29	24	12	19	10	4	3	0
Unint Inj: Car/P-up/Van & Oth MV	751	4	5	9	7	67	74	117	91	97	73	68	88	51	0
Unint Inj: Heavy Veh/Bus & Oth MV	13	0	0	0	0	0	0	0	1	5	3	4	0	0	0
Unint Inj: MV Noncollision Accid	144	0	2	2	1	15	24	30	20	21	9	9	7	4	0
Unint Inj: Special-Use MV Accident	41	0	0	1	4	3	7	5	4	5	2	4	6	0	0
Unint Inj: MV Other & Unspec	471	2	4	4	8	27	42	61	61	85	65	54	37	21	0
Unint Inj: Streetcar	0	0	0	0	0	0	0	0	0	0	0	0	0	0	0
Unint Inj: Other Land Transport	39	0	0	0	0	1	1	2	3	11	8	7	3	3	0
Unint Inj: Water Transport	42	0	0	0	1	3	3	8	7	8	6	5	1	0	0
Unint Inj: Air & Space Transport	28	0	0	2	1	0	1	3	2	5	5	7	2	0	0
Unint Inj: Other Transp & Sequelae	66	0	0	0	0	1	1	7	6	24	14	8	4	1	0
Unint Inj: Fall-Same Level	1,320	0	0	0	0	1	0	2	4	42	61	136	396	678	0
Unint Inj: Fall-One Level to Another	117	0	3	0	0	1	1	3	13	21	18	18	24	15	0
Unint Inj: Fall-Unspecified	856	0	0	0	0	0	0	0	16	37	56	107	257	383	0
Unint Inj: Firearms Discharge	42	2	1	0	4	5	5	5	4	6	6	1	2	1	0
Unint Inj: Explosion	6	0	0	0	0	0	1	1	0	3	1	0	0	0	0
Unint Inj: Drowning & Submersion	349	3	61	5	5	10	20	23	38	50	53	31	29	21	0
Unint Inj: Inhal/Ingest--Obs Resp	237	7	4	1	0	0	1	2	6	17	25	30	55	89	0
Unint Inj: Other Breath Threats	113	61	3	1	2	3	2	5	6	7	7	4	5	7	0
Unint Inj: Electric Current Exposure	29	1	0	0	0	0	2	9	7	8	1	1	0	0	0
Unint Inj: Radiation Exposure	0	0	0	0	0	0	0	0	0	0	0	0	0	0	0
Unint Inj: Smoke/Fire/Flame Expos	93	0	3	0	1	1	3	5	8	16	17	17	13	9	0
Unint Inj: Heat/Hot Sub Contact	3	0	0	0	0	0	0	0	0	1	0	1	1	0	0
Unint Inj: Lightning	1	0	0	0	0	0	1	0	0	0	0	0	0	0	0
Unint Inj: Earthquake/Volc/Aval/Lslide	0	0	0	0	0	0	0	0	0	0	0	0	0	0	0
Unint Inj: Cataclysmic Storm/Flood	0	0	0	0	0	0	0	0	0	0	0	0	0	0	0
Unint Inj: Poison-Drugs/Biol Subs	2,142	2	2	0	2	38	100	522	474	617	299	48	24	14	0
Unint Inj: Poison-Oth Sol/Liq	96	0	1	0	0	4	4	10	15	32	21	8	1	0	0
Unint Inj: Poison-Oth Gases/Vapors	50	0	0	0	0	1	3	6	7	10	5	4	9	5	0
Unint Inj: Other Sequelae	390	2	12	1	2	5	8	15	20	61	51	54	65	94	0
Suicide: Drugs & Biol Subs	386	0	0	0	1	6	10	40	57	134	96	25	11	6	0
Suicide: Other Sol/Liq & Vapor	15	0	0	0	0	1	0	4	1	5	4	0	0	0	0
Suicide: Other Gases & Vapors	70	0	0	0	0	2	1	10	13	19	10	9	5	1	0

TABLE D-10 (Cont.): RESIDENT DEATHS FOR 358 CAUSE GROUPS*, BY AGE GROUP, FLORIDA, 2011

	AGE GROUPS														
	TOTAL	<1	1-4	5-9	10-14	15-19	20-24	25-34	35-44	45-54	55-64	65-74	75-84	85+	UNK
EXTERNAL CAUSES OF MORTALITY (Cont.)															
Suicide: Hang/Strangle/Suffocate	621	0	0	0	10	34	50	102	104	168	88	33	20	12	0
Suicide: Firearms Discharge	1,471	0	0	0	3	30	78	171	183	299	276	201	158	72	0
Suicide: Jump From High Place	59	0	0	0	0	2	4	9	6	16	7	6	6	3	0
Suicide: Other Unspec Sequelae	143	0	0	0	0	4	9	15	17	37	29	17	9	6	0
Homicide: Drugs/Biol/Noxious Subs	4	1	1	0	0	0	0	0	0	0	0	2	0	0	0
Homicide: Hang/Strangle/Suffocate	26	0	1	1	0	0	2	5	5	3	6	0	2	1	0
Homicide: Firearms Discharge	821	0	2	2	6	89	173	240	137	95	42	21	13	1	0
Homicide: Sharp Object	116	0	0	0	0	4	13	31	21	30	13	2	1	1	0
Homicide: Blunt Object	4	0	0	0	0	0	0	0	1	0	2	0	1	0	0
Homicide: Bodily Force	2	0	0	0	0	0	0	0	2	0	0	0	0	0	0
Homicide: Sex Assault-Body Force	0	0	0	0	0	0	0	0	0	0	0	0	0	0	0
Homicide: Neg/Aban/Oth Maltreat	14	5	5	0	1	1	0	1	1	0	0	0	0	0	0
Homicide: Other Sequelae	137	9	9	2	1	2	10	17	18	28	23	8	9	1	0
Undet Inj: Poison-Drugs/Biol Subs	55	0	1	0	2	1	3	3	10	21	11	2	0	1	0
Undet Inj: Poison-Oth Sol/Liq	3	0	0	0	0	0	0	1	1	1	0	0	0	0	0
Undet Inj: Poison-Other Gases/Vap	4	0	0	0	0	0	1	0	0	2	0	0	1	0	0
Undet Inj: Firearms Discharge	13	0	0	0	1	3	2	0	3	1	2	0	1	0	0
Undet Inj: Fall/Jump/Push	2	0	0	0	0	0	0	1	1	0	0	0	0	0	0
Undet Inj: Other Sequelae	63	2	3	1	1	2	5	8	8	17	2	4	5	5	0
Legal: Execution	1	0	0	0	0	0	0	0	0	0	1	0	0	0	0
Legal: Other Interven & Seque	8	0	0	0	0	1	1	2	1	2	0	0	1	0	0
War Operations & Sequelae	1	0	0	0	0	0	0	0	0	0	0	0	1	0	0
Med/Surg Care: Therapy-Drug/Med	19	0	0	0	0	0	1	0	1	4	2	4	6	1	0
Med/Surg Care: Misadventure	1	0	0	0	0	0	0	0	0	0	0	0	1	0	0
Med/Surg Care: Oth Complications	102	1	1	0	0	0	0	1	5	10	16	22	28	18	0

* ICD-10 codes associated with each cause of death group are presented on pages (xx-xxvi).

TABLE D-11: RESIDENT DEATHS FOR SELECTED CAUSES, BY AGE GROUPS, BY COUNTY, FLORIDA, 2011

	AGE GROUPS														
	TOTAL	<1	1-4	5-9	10-14	15-19	20-24	25-34	35-44	45-54	55-64	65-74	75-84	85+	UNK
FLORIDA	172,856	1,372	269	126	164	597	1,097	2,737	4,308	12,034	20,741	28,906	44,862	55,627	16
Cancer	41,221	4	14	22	21	34	44	182	698	3,163	7,319	10,720	11,637	7,361	2
Heart Diseases	40,522	22	17	5	6	11	31	164	561	2,062	4,056	5,942	10,851	16,789	5
Chronic Lower Resp Diseases	10,241	1	3	3	4	2	4	6	46	296	962	2,231	3,616	3,066	1
Unintentional Injury	8,475	85	106	30	52	244	415	1,008	967	1,407	968	709	1,066	1,418	0
Stroke	8,327	9	3	5	1	5	5	35	104	353	715	1,163	2,533	3,395	1
Diabetes Mellitus	5,044	0	0	0	2	4	10	31	100	390	880	1,157	1,363	1,106	1
Alzheimer's Disease	4,470	0	0	0	0	0	0	0	0	4	36	220	1,311	2,899	0
Nephritis	3,041	5	2	1	0	2	3	16	46	157	308	521	915	1,065	0
Suicide	2,765	0	0	0	14	79	152	351	381	678	510	291	209	100	0
Chronic Liver Disease/Cirrhosis	2,572	0	0	0	0	1	1	25	140	620	846	499	318	122	0
Influenza & Pneumonia	2,418	6	5	4	0	6	7	32	36	114	191	322	627	1,067	1
Septicemia	1,936	9	2	4	0	4	7	24	43	114	205	366	541	617	0
Hypertension	1,798	0	0	0	0	0	0	3	35	105	209	246	452	748	0
Parkinson's Disease	1,747	0	0	0	0	0	0	0	1	5	53	216	732	740	0
Benign Neoplasms	1,182	1	6	6	2	0	6	11	19	49	108	189	399	386	0
Homicide	1,124	15	18	5	8	96	198	294	185	156	86	33	26	4	0
Human Immunodeficiency Virus	1,005	0	0	0	0	6	22	88	213	380	207	68	20	1	0
Pneumonitis	898	0	0	0	0	0	2	3	9	26	53	91	259	455	0
Perinatal Period Conditions	727	723	0	0	0	0	1	1	0	1	0	0	0	0	1
Aortic Aneurysm & Dissection	683	0	0	0	0	0	1	2	16	36	80	145	228	175	0
Atherosclerosis	619	0	0	0	0	0	0	0	4	4	28	68	187	328	0
Viral Hepatitis	606	0	0	0	0	0	0	6	18	151	284	80	45	22	0
Congenital Malformations	500	248	27	8	9	12	14	17	20	37	51	27	14	16	0
Anemias	345	0	0	4	0	5	7	17	21	27	31	44	66	123	0
Cholelithiasis	181	0	0	0	0	0	0	0	2	7	18	26	55	73	0
All Other Natural Causes	30,137	241	61	28	41	79	154	405	613	1,634	2,503	3,500	7,348	13,526	4
All Other External Causes	272	3	5	1	4	7	13	16	30	58	34	32	44	25	0

	AGE GROUPS														
	TOTAL	<1	1-4	5-9	10-14	15-19	20-24	25-34	35-44	45-54	55-64	65-74	75-84	85+	UNK
ALACHUA	1,723	16	6	3	0	5	14	33	41	140	264	253	403	545	0
Cancer	442	0	0	1	0	1	3	2	3	42	86	114	103	87	0
Heart Diseases	306	0	0	0	0	1	1	2	7	18	41	42	74	120	0
Chronic Lower Resp Diseases	93	0	0	0	0	0	0	0	0	3	10	12	41	27	0
Unintentional Injury	98	1	2	0	0	0	5	6	12	10	11	6	14	31	0
Stroke	82	0	0	0	0	1	0	1	2	3	8	12	20	35	0
Diabetes Mellitus	62	0	0	0	0	0	0	0	0	5	17	7	19	14	0
Alzheimer's Disease	39	0	0	0	0	0	0	0	0	0	1	1	5	32	0
Nephritis	22	0	0	0	0	0	0	1	0	1	3	5	3	9	0
Suicide	26	0	0	0	0	0	2	2	2	7	10	0	3	0	0
Chronic Liver Disease/Cirrhosis	31	0	0	0	0	0	0	1	0	9	15	4	2	0	0
Influenza & Pneumonia	13	0	0	0	0	0	0	0	0	0	3	1	4	5	0
Septicemia	14	0	0	0	0	0	0	0	2	1	2	2	5	2	0
Hypertension	29	0	0	0	0	0	0	0	1	1	7	4	8	8	0
Parkinson's Disease	22	0	0	0	0	0	0	0	0	0	1	3	8	10	0
Benign Neoplasms	13	0	0	0	0	0	0	0	0	0	0	4	4	5	0
Homicide	11	0	0	1	0	1	2	3	1	2	1	0	0	0	0
Human Immunodeficiency Virus	13	0	0	0	0	0	1	2	1	6	1	1	1	0	0
Pneumonitis	8	0	0	0	0	0	0	0	0	1	0	0	3	4	0
Perinatal Period Conditions	8	8	0	0	0	0	0	0	0	0	0	0	0	0	0
Aortic Aneurysm & Dissection	4	0	0	0	0	0	0	0	0	0	1	1	2	0	0
Atherosclerosis	2	0	0	0	0	0	0	0	0	0	0	0	0	2	0
Viral Hepatitis	11	0	0	0	0	0	0	0	0	3	6	2	0	0	0
Congenital Malformations	12	6	1	0	0	1	0	1	0	2	0	0	1	0	0
Anemias	5	0	0	0	0	0	0	0	2	0	0	0	1	2	0
Cholelithiasis	3	0	0	0	0	0	0	0	0	0	1	0	1	1	0
All Other Natural Causes	351	1	3	1	0	0	0	11	7	26	39	32	80	151	0
All Other External Causes	3	0	0	0	0	0	0	1	1	0	0	0	1	0	0

* ICD-10 codes associated with each cause of death group are presented on pages (xvii-xix).

TABLE D-11 (Cont.): RESIDENT DEATHS FOR SELECTED CAUSES, BY AGE GROUPS, BY COUNTY, FLORIDA, 2011

	TOTAL	AGE GROUPS													
		<1	1-4	5-9	10-14	15-19	20-24	25-34	35-44	45-54	55-64	65-74	75-84	85+	UNK
BAKER	222	5	0	0	2	2	0	6	9	28	46	39	54	31	0
Cancer	59	0	0	0	0	0	0	0	2	14	19	14	8	2	0
Heart Diseases	42	0	0	0	0	0	0	0	1	5	8	5	18	5	0
Chronic Lower Resp Diseases	18	0	0	0	0	0	0	0	1	0	4	4	7	2	0
Unintentional Injury	12	0	0	0	1	2	0	2	1	2	2	1	1	0	0
Stroke	11	0	0	0	0	0	0	0	0	0	4	0	3	4	0
Diabetes Mellitus	5	0	0	0	0	0	0	0	1	0	1	0	1	2	0
Alzheimer's Disease	5	0	0	0	0	0	0	0	0	0	0	2	1	2	0
Nephritis	5	0	0	0	0	0	0	0	0	0	1	1	2	1	0
Suicide	3	0	0	0	0	0	0	0	1	0	0	1	1	0	0
Chronic Liver Disease/Cirrhosis	1	0	0	0	0	0	0	0	0	0	0	1	0	0	0
Influenza & Pneumonia	4	0	0	0	0	0	0	0	1	0	0	1	1	1	0
Septicemia	2	0	0	0	0	0	0	0	0	0	1	0	0	1	0
Hypertension	7	0	0	0	0	0	0	0	0	0	1	1	2	3	0
Parkinson's Disease	2	0	0	0	0	0	0	0	0	0	0	0	2	0	0
Benign Neoplasms	0	0	0	0	0	0	0	0	0	0	0	0	0	0	0
Homicide	1	0	0	0	0	0	0	1	0	0	0	0	0	0	0
Human Immunodeficiency Virus	3	0	0	0	0	0	0	0	0	3	0	0	0	0	0
Pneumonitis	1	0	0	0	0	0	0	0	0	1	0	0	0	0	0
Perinatal Period Conditions	0	0	0	0	0	0	0	0	0	0	0	0	0	0	0
Aortic Aneurysm & Dissection	0	0	0	0	0	0	0	0	0	0	0	0	0	0	0
Atherosclerosis	1	0	0	0	0	0	0	0	0	0	0	0	1	0	0
Viral Hepatitis	1	0	0	0	0	0	0	0	0	0	1	0	0	0	0
Congenital Malformations	2	2	0	0	0	0	0	0	0	0	0	0	0	0	0
Anemias	2	0	0	0	0	0	0	0	0	0	0	1	1	0	0
Cholelithiasis	0	0	0	0	0	0	0	0	0	0	0	0	0	0	0
All Other Natural Causes	33	3	0	0	1	0	0	3	1	2	4	7	4	8	0
All Other External Causes	2	0	0	0	0	0	0	0	0	1	0	0	1	0	0

	TOTAL	AGE GROUPS													
		<1	1-4	5-9	10-14	15-19	20-24	25-34	35-44	45-54	55-64	65-74	75-84	85+	UNK
BAY	1,559	20	3	1	1	5	11	23	54	160	225	277	390	389	0
Cancer	389	0	1	1	0	0	1	1	4	38	82	107	105	49	0
Heart Diseases	374	1	0	0	0	0	2	1	10	30	43	51	91	145	0
Chronic Lower Resp Diseases	117	0	0	0	0	0	0	0	2	6	14	38	36	21	0
Unintentional Injury	64	4	1	0	1	2	3	4	9	14	7	6	5	8	0
Stroke	58	0	0	0	0	0	0	0	1	3	4	11	23	16	0
Diabetes Mellitus	50	0	0	0	0	0	0	1	0	4	9	9	14	13	0
Alzheimer's Disease	48	0	0	0	0	0	0	0	0	0	0	2	16	30	0
Nephritis	31	0	0	0	0	0	0	0	0	4	3	5	8	11	0
Suicide	33	0	0	0	0	0	2	7	5	8	3	4	3	1	0
Chronic Liver Disease/Cirrhosis	38	0	0	0	0	0	0	0	2	10	15	5	3	3	0
Influenza & Pneumonia	9	0	0	0	0	0	0	0	0	1	1	1	2	4	0
Septicemia	20	0	0	0	0	0	0	1	1	3	1	3	7	4	0
Hypertension	45	0	0	0	0	0	0	0	1	1	5	6	11	21	0
Parkinson's Disease	7	0	0	0	0	0	0	0	0	0	0	0	4	3	0
Benign Neoplasms	8	0	0	0	0	0	0	0	0	2	1	0	3	2	0
Homicide	15	0	0	0	0	2	3	2	3	3	2	0	0	0	0
Human Immunodeficiency Virus	5	0	0	0	0	0	0	0	2	1	2	0	0	0	0
Pneumonitis	9	0	0	0	0	0	0	0	0	0	2	1	4	2	0
Perinatal Period Conditions	8	8	0	0	0	0	0	0	0	0	0	0	0	0	0
Aortic Aneurysm & Dissection	6	0	0	0	0	0	0	0	0	0	2	0	1	3	0
Atherosclerosis	2	0	0	0	0	0	0	0	0	0	0	0	1	1	0
Viral Hepatitis	8	0	0	0	0	0	0	0	0	3	4	1	0	0	0
Congenital Malformations	8	5	0	0	0	0	0	0	0	2	0	0	1	0	0
Anemias	5	0	0	0	0	0	0	1	1	0	1	0	1	1	0
Cholelithiasis	2	0	0	0	0	0	0	0	0	1	0	0	0	1	0
All Other Natural Causes	197	2	1	0	0	0	0	5	12	25	24	27	51	50	0
All Other External Causes	3	0	0	0	0	1	0	0	1	1	0	0	0	0	0

* ICD-10 codes associated with each cause of death group are presented on pages (xvii-xix).

TABLE D-11 (Cont.): RESIDENT DEATHS FOR SELECTED CAUSES, BY AGE GROUPS, BY COUNTY, FLORIDA, 2011

	TOTAL	AGE GROUPS													
		<1	1-4	5-9	10-14	15-19	20-24	25-34	35-44	45-54	55-64	65-74	75-84	85+	UNK
BRADFORD	268	1	1	0	0	1	2	4	7	23	45	51	70	63	0
Cancer	77	0	1	0	0	0	0	0	0	5	17	24	15	15	0
Heart Diseases	67	0	0	0	0	0	0	0	2	3	10	14	20	18	0
Chronic Lower Resp Diseases	14	0	0	0	0	0	0	0	0	1	2	2	7	2	0
Unintentional Injury	14	1	0	0	0	0	1	3	1	2	0	0	2	4	0
Stroke	12	0	0	0	0	0	0	0	0	1	0	0	4	7	0
Diabetes Mellitus	13	0	0	0	0	0	1	0	1	0	3	4	2	2	0
Alzheimer's Disease	6	0	0	0	0	0	0	0	0	0	1	0	2	3	0
Nephritis	1	0	0	0	0	0	0	0	0	0	0	0	0	1	0
Suicide	5	0	0	0	0	1	0	0	0	3	1	0	0	0	0
Chronic Liver Disease/Cirrhosis	1	0	0	0	0	0	0	0	0	0	1	0	0	0	0
Influenza & Pneumonia	2	0	0	0	0	0	0	0	0	0	1	0	1	0	0
Septicemia	3	0	0	0	0	0	0	0	0	1	1	0	1	0	0
Hypertension	1	0	0	0	0	0	0	0	0	0	0	0	1	0	0
Parkinson's Disease	0	0	0	0	0	0	0	0	0	0	0	0	0	0	0
Benign Neoplasms	2	0	0	0	0	0	0	0	0	1	0	1	0	0	0
Homicide	1	0	0	0	0	0	0	0	0	0	0	1	0	0	0
Human Immunodeficiency Virus	1	0	0	0	0	0	0	0	0	1	0	0	0	0	0
Pneumonitis	1	0	0	0	0	0	0	0	0	0	0	0	0	1	0
Perinatal Period Conditions	0	0	0	0	0	0	0	0	0	0	0	0	0	0	0
Aortic Aneurysm & Dissection	0	0	0	0	0	0	0	0	0	0	0	0	0	0	0
Atherosclerosis	1	0	0	0	0	0	0	0	0	0	0	0	1	0	0
Viral Hepatitis	0	0	0	0	0	0	0	0	0	0	0	0	0	0	0
Congenital Malformations	0	0	0	0	0	0	0	0	0	0	0	0	0	0	0
Anemias	1	0	0	0	0	0	0	0	0	0	0	0	1	0	0
Cholelithiasis	0	0	0	0	0	0	0	0	0	0	0	0	0	0	0
All Other Natural Causes	39	0	0	0	0	0	0	0	1	4	6	5	13	10	0
All Other External Causes	6	0	0	0	0	0	0	1	2	1	2	0	0	0	0

	TOTAL	AGE GROUPS													
		<1	1-4	5-9	10-14	15-19	20-24	25-34	35-44	45-54	55-64	65-74	75-84	85+	UNK
BREVARD	6,117	35	8	7	8	16	27	90	117	425	768	1,030	1,703	1,883	0
Cancer	1,544	0	0	0	0	1	0	3	26	93	279	396	459	287	0
Heart Diseases	1,406	0	0	1	0	0	2	5	13	70	132	199	402	582	0
Chronic Lower Resp Diseases	415	0	1	0	0	0	0	0	2	11	39	83	170	109	0
Unintentional Injury	328	2	6	1	3	9	15	46	28	74	45	21	29	49	0
Stroke	277	0	0	0	0	0	0	0	1	10	20	42	91	113	0
Diabetes Mellitus	164	0	0	0	1	0	0	0	3	10	41	31	46	32	0
Alzheimer's Disease	229	0	0	0	0	0	0	0	0	0	2	13	76	138	0
Nephritis	129	0	0	0	0	1	0	0	1	6	16	24	41	40	0
Suicide	103	0	0	0	0	2	3	14	13	28	17	15	8	3	0
Chronic Liver Disease/Cirrhosis	113	0	0	0	0	0	0	1	4	26	52	20	7	3	0
Influenza & Pneumonia	109	0	0	0	0	0	0	2	0	7	8	16	35	41	0
Septicemia	61	0	0	1	0	0	0	0	0	2	8	12	25	13	0
Hypertension	63	0	0	0	0	0	0	0	1	3	5	8	13	33	0
Parkinson's Disease	60	0	0	0	0	0	0	0	0	0	2	7	26	25	0
Benign Neoplasms	51	0	0	2	0	0	0	1	1	3	7	11	15	11	0
Homicide	23	1	0	0	1	1	2	7	2	6	1	1	1	0	0
Human Immunodeficiency Virus	16	0	0	0	0	0	0	2	3	8	2	1	0	0	0
Pneumonitis	27	0	0	0	0	0	0	0	0	0	1	5	13	8	0
Perinatal Period Conditions	18	18	0	0	0	0	0	0	0	0	0	0	0	0	0
Aortic Aneurysm & Dissection	25	0	0	0	0	0	0	0	2	1	4	4	5	9	0
Atherosclerosis	11	0	0	0	0	0	0	0	0	0	0	2	3	6	0
Viral Hepatitis	16	0	0	0	0	0	0	0	2	6	6	2	0	0	0
Congenital Malformations	13	8	1	1	0	0	0	0	1	0	0	0	2	0	0
Anemias	9	0	0	0	0	0	1	0	0	0	1	1	2	4	0
Cholelithiasis	5	0	0	0	0	0	0	0	0	0	0	2	1	2	0
All Other Natural Causes	892	6	0	1	2	2	3	9	14	56	80	112	232	375	0
All Other External Causes	10	0	0	0	1	0	1	0	0	5	0	2	1	0	0

* ICD-10 codes associated with each cause of death group are presented on pages (xvii-xix).

TABLE D-11 (Cont.): RESIDENT DEATHS FOR SELECTED CAUSES, BY AGE GROUPS, BY COUNTY, FLORIDA, 2011

	AGE GROUPS														
	TOTAL	<1	1-4	5-9	10-14	15-19	20-24	25-34	35-44	45-54	55-64	65-74	75-84	85+	UNK
BROWARD	14,123	129	29	13	16	55	107	203	393	1,013	1,664	2,057	3,294	5,149	1
Cancer	3,320	1	0	1	3	3	5	22	62	268	618	778	870	689	0
Heart Diseases	3,486	2	1	0	2	0	1	7	50	182	323	413	831	1,674	0
Chronic Lower Resp Diseases	724	1	0	0	0	1	0	2	3	13	57	123	241	283	0
Unintentional Injury	629	9	9	5	6	21	34	74	86	111	80	42	63	89	0
Stroke	791	1	1	0	0	0	0	3	16	30	66	88	212	374	0
Diabetes Mellitus	316	0	0	0	0	1	1	3	6	29	57	72	79	68	0
Alzheimer's Disease	220	0	0	0	0	0	0	0	0	0	2	9	58	151	0
Nephritis	293	0	1	1	0	0	1	0	2	7	35	47	83	116	0
Suicide	233	0	0	0	1	9	11	23	40	63	53	14	12	7	0
Chronic Liver Disease/Cirrhosis	209	0	0	0	0	0	0	4	13	54	66	43	23	6	0
Influenza & Pneumonia	175	2	3	0	0	0	1	2	2	10	11	18	37	89	0
Septicemia	150	2	1	0	0	0	1	0	4	7	13	27	41	54	0
Hypertension	125	0	0	0	0	0	0	0	5	3	18	19	32	48	0
Parkinson's Disease	144	0	0	0	0	0	0	0	0	0	6	19	59	60	0
Benign Neoplasms	115	0	1	0	0	0	2	1	2	3	11	17	35	43	0
Homicide	74	1	0	0	0	8	18	15	13	10	5	3	1	0	0
Human Immunodeficiency Virus	137	0	0	0	0	1	3	9	28	59	30	4	3	0	0
Pneumonitis	73	0	0	0	0	0	1	0	0	1	5	8	19	39	0
Perinatal Period Conditions	74	74	0	0	0	0	0	0	0	0	0	0	0	0	0
Aortic Aneurysm & Dissection	60	0	0	0	0	0	0	1	1	6	7	16	14	15	0
Atherosclerosis	82	0	0	0	0	0	0	0	1	0	3	2	26	50	0
Viral Hepatitis	40	0	0	0	0	0	0	0	0	13	15	7	3	2	0
Congenital Malformations	38	19	3	1	1	3	3	0	2	1	2	1	1	1	0
Anemias	30	0	0	2	0	0	1	2	1	4	6	3	4	7	0
Cholelithiasis	16	0	0	0	0	0	0	0	1	0	1	5	2	7	0
All Other Natural Causes	2,533	17	8	3	3	7	23	31	49	130	169	278	542	1,272	1
All Other External Causes	36	0	1	0	0	1	1	4	6	9	5	1	3	5	0

	AGE GROUPS														
	TOTAL	<1	1-4	5-9	10-14	15-19	20-24	25-34	35-44	45-54	55-64	65-74	75-84	85+	UNK
CALHOUN	160	0	1	0	0	1	1	3	3	11	22	37	47	34	0
Cancer	44	0	0	0	0	0	0	0	1	1	12	14	12	4	0
Heart Diseases	31	0	0	0	0	0	0	0	0	2	0	8	12	9	0
Chronic Lower Resp Diseases	19	0	0	0	0	0	0	0	0	1	3	6	6	3	0
Unintentional Injury	5	0	0	0	0	1	1	0	0	1	1	0	1	0	0
Stroke	4	0	0	0	0	0	0	1	0	0	1	1	1	0	0
Diabetes Mellitus	9	0	0	0	0	0	0	0	0	0	0	4	1	4	0
Alzheimer's Disease	4	0	0	0	0	0	0	0	0	0	0	0	2	2	0
Nephritis	2	0	0	0	0	0	0	0	0	0	0	0	0	2	0
Suicide	4	0	0	0	0	0	0	1	0	3	0	0	0	0	0
Chronic Liver Disease/Cirrhosis	3	0	0	0	0	0	0	0	1	0	1	0	0	1	0
Influenza & Pneumonia	1	0	0	0	0	0	0	1	0	0	0	0	0	0	0
Septicemia	3	0	0	0	0	0	0	0	0	0	0	0	1	2	0
Hypertension	1	0	0	0	0	0	0	0	0	0	0	0	1	0	0
Parkinson's Disease	1	0	0	0	0	0	0	0	0	0	0	0	1	0	0
Benign Neoplasms	0	0	0	0	0	0	0	0	0	0	0	0	0	0	0
Homicide	1	0	0	0	0	0	0	0	0	1	0	0	0	0	0
Human Immunodeficiency Virus	0	0	0	0	0	0	0	0	0	0	0	0	0	0	0
Pneumonitis	0	0	0	0	0	0	0	0	0	0	0	0	0	0	0
Perinatal Period Conditions	0	0	0	0	0	0	0	0	0	0	0	0	0	0	0
Aortic Aneurysm & Dissection	1	0	0	0	0	0	0	0	0	0	0	0	0	1	0
Atherosclerosis	0	0	0	0	0	0	0	0	0	0	0	0	0	0	0
Viral Hepatitis	0	0	0	0	0	0	0	0	0	0	0	0	0	0	0
Congenital Malformations	1	0	0	0	0	0	0	0	0	0	1	0	0	0	0
Anemias	1	0	0	0	0	0	0	0	0	0	0	0	0	1	0
Cholelithiasis	0	0	0	0	0	0	0	0	0	0	0	0	0	0	0
All Other Natural Causes	25	0	1	0	0	0	0	0	1	2	3	4	9	5	0
All Other External Causes	0	0	0	0	0	0	0	0	0	0	0	0	0	0	0

* ICD-10 codes associated with each cause of death group are presented on pages (xvii-xix).

TABLE D-11 (Cont.): RESIDENT DEATHS FOR SELECTED CAUSES, BY AGE GROUPS, BY COUNTY, FLORIDA, 2011

	TOTAL	AGE GROUPS													
		<1	1-4	5-9	10-14	15-19	20-24	25-34	35-44	45-54	55-64	65-74	75-84	85+	UNK
CHARLOTTE	2,261	5	1	0	3	4	14	25	26	89	222	391	692	789	0
Cancer	563	0	0	0	0	1	1	1	4	22	80	170	177	107	0
Heart Diseases	529	0	0	0	0	0	0	2	7	12	47	61	173	227	0
Chronic Lower Resp Diseases	171	0	0	0	0	0	0	0	0	2	15	37	57	60	0
Unintentional Injury	67	0	0	0	3	1	7	9	1	7	4	7	9	19	0
Stroke	106	0	0	0	0	0	0	1	0	2	7	14	35	47	0
Diabetes Mellitus	79	0	0	0	0	1	0	0	1	5	9	13	24	26	0
Alzheimer's Disease	43	0	0	0	0	0	0	0	0	0	0	4	11	28	0
Nephritis	41	0	0	0	0	0	0	0	0	0	2	6	14	19	0
Suicide	29	0	0	0	0	1	3	4	2	4	6	1	5	3	0
Chronic Liver Disease/Cirrhosis	33	0	0	0	0	0	0	0	2	8	10	8	5	0	0
Influenza & Pneumonia	49	1	0	0	0	0	0	1	0	2	2	4	13	26	0
Septicemia	24	0	0	0	0	0	0	0	0	1	0	3	11	9	0
Hypertension	19	0	0	0	0	0	0	0	0	0	1	1	5	12	0
Parkinson's Disease	15	0	0	0	0	0	0	0	0	1	0	3	4	7	0
Benign Neoplasms	19	0	0	0	0	0	0	0	0	0	3	1	6	9	0
Homicide	1	0	0	0	0	0	0	0	0	1	0	0	0	0	0
Human Immunodeficiency Virus	2	0	0	0	0	0	0	0	1	0	1	0	0	0	0
Pneumonitis	15	0	0	0	0	0	0	0	0	1	0	3	4	7	0
Perinatal Period Conditions	2	2	0	0	0	0	0	0	0	0	0	0	0	0	0
Aortic Aneurysm & Dissection	11	0	0	0	0	0	0	0	1	0	2	3	5	0	0
Atherosclerosis	16	0	0	0	0	0	0	0	0	0	1	3	7	5	0
Viral Hepatitis	7	0	0	0	0	0	0	0	0	1	3	0	2	1	0
Congenital Malformations	3	0	0	0	0	0	0	0	0	1	1	1	0	0	0
Anemias	7	0	0	0	0	0	0	0	0	1	1	0	2	3	0
Cholelithiasis	3	0	0	0	0	0	0	0	0	0	0	1	0	2	0
All Other Natural Causes	404	2	0	0	0	0	3	5	7	18	27	47	123	172	0
All Other External Causes	3	0	1	0	0	0	0	2	0	0	0	0	0	0	0

	TOTAL	AGE GROUPS													
		<1	1-4	5-9	10-14	15-19	20-24	25-34	35-44	45-54	55-64	65-74	75-84	85+	UNK
CITRUS	2,308	8	4	0	1	5	9	12	47	133	274	420	684	711	0
Cancer	556	0	0	0	0	0	1	0	4	37	99	168	170	77	0
Heart Diseases	545	0	0	0	0	0	0	0	9	24	41	82	174	215	0
Chronic Lower Resp Diseases	208	0	0	0	0	0	0	0	1	4	27	42	75	59	0
Unintentional Injury	116	2	2	0	1	3	5	5	13	13	13	9	26	24	0
Stroke	229	0	0	0	0	0	0	0	2	3	11	20	87	106	0
Diabetes Mellitus	70	0	0	0	0	0	0	1	0	5	11	15	25	13	0
Alzheimer's Disease	43	0	0	0	0	0	0	0	0	0	0	4	18	21	0
Nephritis	30	0	0	0	0	0	0	0	1	0	4	11	7	7	0
Suicide	43	0	0	0	0	0	1	2	6	17	8	3	2	4	0
Chronic Liver Disease/Cirrhosis	47	0	0	0	0	0	0	0	3	11	18	9	5	1	0
Influenza & Pneumonia	13	0	0	0	0	0	0	0	1	1	2	3	4	2	0
Septicemia	11	0	0	0	0	0	0	0	1	1	2	1	4	2	0
Hypertension	18	0	0	0	0	0	0	0	0	0	3	2	3	10	0
Parkinson's Disease	14	0	0	0	0	0	0	0	0	1	0	1	6	6	0
Benign Neoplasms	14	0	0	0	0	0	1	0	0	0	0	2	5	6	0
Homicide	7	0	0	0	0	1	1	0	0	2	3	0	0	0	0
Human Immunodeficiency Virus	1	0	0	0	0	0	0	0	0	1	0	0	0	0	0
Pneumonitis	5	0	0	0	0	0	0	0	0	0	0	0	3	2	0
Perinatal Period Conditions	5	5	0	0	0	0	0	0	0	0	0	0	0	0	0
Aortic Aneurysm & Dissection	12	0	0	0	0	0	0	0	1	0	2	4	1	4	0
Atherosclerosis	2	0	0	0	0	0	0	0	0	0	1	0	1	0	0
Viral Hepatitis	1	0	0	0	0	0	0	0	0	1	0	0	0	0	0
Congenital Malformations	1	1	0	0	0	0	0	0	0	0	0	0	0	0	0
Anemias	2	0	0	0	0	0	0	0	0	1	0	1	0	0	0
Cholelithiasis	5	0	0	0	0	0	0	0	0	0	0	1	1	3	0
All Other Natural Causes	309	0	2	0	0	1	0	4	5	11	29	41	67	149	0
All Other External Causes	1	0	0	0	0	0	0	0	0	0	0	1	0	0	0

* ICD-10 codes associated with each cause of death group are presented on pages (xvii-xix).

TABLE D-11 (Cont.): RESIDENT DEATHS FOR SELECTED CAUSES, BY AGE GROUPS, BY COUNTY, FLORIDA, 2011

	TOTAL	AGE GROUPS													
		<1	1-4	5-9	10-14	15-19	20-24	25-34	35-44	45-54	55-64	65-74	75-84	85+	UNK
CLAY	1,486	10	4	1	4	10	15	27	45	104	209	294	369	394	0
Cancer	345	0	1	0	2	0	1	0	11	17	71	109	88	45	0
Heart Diseases	303	0	0	0	0	1	1	3	5	23	37	56	76	101	0
Chronic Lower Resp Diseases	119	0	0	0	0	0	0	0	0	3	19	32	30	35	0
Unintentional Injury	73	0	2	0	1	3	4	13	4	15	6	8	6	11	0
Stroke	79	0	0	0	0	0	0	0	2	5	12	10	23	27	0
Diabetes Mellitus	58	0	0	0	0	0	0	3	1	6	11	11	13	13	0
Alzheimer's Disease	49	0	0	0	0	0	0	0	0	1	0	3	18	27	0
Nephritis	21	0	0	0	0	0	0	0	0	1	3	4	6	7	0
Suicide	24	0	0	0	0	2	1	2	3	8	4	2	1	1	0
Chronic Liver Disease/Cirrhosis	22	0	0	0	0	0	0	1	2	4	8	3	3	1	0
Influenza & Pneumonia	31	0	0	1	0	0	0	0	2	1	7	6	6	8	0
Septicemia	18	0	0	0	0	0	0	1	1	1	3	5	3	4	0
Hypertension	19	0	0	0	0	0	0	0	0	2	2	1	4	10	0
Parkinson's Disease	9	0	0	0	0	0	0	0	0	0	1	0	5	3	0
Benign Neoplasms	5	0	0	0	0	0	0	0	0	0	0	2	3	0	0
Homicide	10	0	0	0	0	2	4	1	1	2	0	0	0	0	0
Human Immunodeficiency Virus	3	0	0	0	0	0	0	1	0	0	1	1	0	0	0
Pneumonitis	8	0	0	0	0	0	0	0	1	0	0	0	4	3	0
Perinatal Period Conditions	8	8	0	0	0	0	0	0	0	0	0	0	0	0	0
Aortic Aneurysm & Dissection	7	0	0	0	0	0	0	0	0	1	1	2	2	1	0
Atherosclerosis	44	0	0	0	0	0	0	0	0	0	0	5	16	23	0
Viral Hepatitis	8	0	0	0	0	0	0	0	0	2	2	2	2	0	0
Congenital Malformations	1	1	0	0	0	0	0	0	0	0	0	0	0	0	0
Anemias	2	0	0	0	0	0	0	0	1	0	0	0	0	1	0
Cholelithiasis	4	0	0	0	0	0	0	0	0	0	0	0	3	1	0
All Other Natural Causes	211	1	0	0	0	2	4	1	11	12	21	32	55	72	0
All Other External Causes	5	0	1	0	1	0	0	1	0	0	0	0	2	0	0

	TOTAL	AGE GROUPS													
		<1	1-4	5-9	10-14	15-19	20-24	25-34	35-44	45-54	55-64	65-74	75-84	85+	UNK
COLLIER	2,871	16	3	1	3	7	18	31	53	159	251	449	821	1,059	0
Cancer	730	0	0	0	0	1	1	2	6	41	111	186	220	162	0
Heart Diseases	634	0	0	0	0	0	0	3	1	23	44	69	168	326	0
Chronic Lower Resp Diseases	198	0	0	0	0	0	0	0	0	5	11	44	80	58	0
Unintentional Injury	163	1	2	0	1	3	6	11	19	16	11	18	30	45	0
Stroke	164	0	0	0	0	0	0	0	0	9	5	26	55	69	0
Diabetes Mellitus	57	0	0	0	0	0	1	1	0	6	7	10	21	11	0
Alzheimer's Disease	136	0	0	0	0	0	0	0	0	0	1	8	39	88	0
Nephritis	36	0	0	0	0	0	0	0	0	0	5	5	12	14	0
Suicide	32	0	0	0	1	0	3	1	6	9	6	2	3	1	0
Chronic Liver Disease/Cirrhosis	53	0	0	0	0	0	0	0	3	17	14	10	8	1	0
Influenza & Pneumonia	23	0	0	0	0	0	0	0	0	1	1	1	9	11	0
Septicemia	18	0	0	0	0	0	0	0	0	0	0	3	4	11	0
Hypertension	29	0	0	0	0	0	0	0	1	3	1	4	5	15	0
Parkinson's Disease	36	0	0	0	0	0	0	0	0	0	1	7	16	12	0
Benign Neoplasms	21	0	0	0	0	0	0	0	0	0	0	3	9	9	0
Homicide	12	0	0	0	0	1	1	3	1	2	2	1	1	0	0
Human Immunodeficiency Virus	4	0	0	0	0	0	0	0	1	2	1	0	0	0	0
Pneumonitis	12	0	0	0	0	0	0	0	0	0	1	1	3	7	0
Perinatal Period Conditions	9	9	0	0	0	0	0	0	0	0	0	0	0	0	0
Aortic Aneurysm & Dissection	12	0	0	0	0	0	0	0	0	0	2	2	3	5	0
Atherosclerosis	7	0	0	0	0	0	0	0	0	0	0	1	1	5	0
Viral Hepatitis	7	0	0	0	0	0	0	0	1	3	1	1	1	0	0
Congenital Malformations	9	3	0	0	1	0	0	0	0	1	1	3	0	0	0
Anemias	2	0	0	0	0	0	0	0	0	0	0	0	0	2	0
Cholelithiasis	4	0	0	0	0	0	0	0	0	0	0	1	0	3	0
All Other Natural Causes	457	3	0	1	0	2	5	10	14	21	25	42	131	203	0
All Other External Causes	6	0	1	0	0	0	1	0	0	0	0	1	2	1	0

* ICD-10 codes associated with each cause of death group are presented on pages (xvii-xix).

TABLE D-11 (Cont.): RESIDENT DEATHS FOR SELECTED CAUSES, BY AGE GROUPS, BY COUNTY, FLORIDA, 2011

	AGE GROUPS														
	TOTAL	<1	1-4	5-9	10-14	15-19	20-24	25-34	35-44	45-54	55-64	65-74	75-84	85+	UNK
COLUMBIA	742	3	1	0	1	4	3	19	16	46	122	158	199	170	0
Cancer	162	0	0	0	0	0	0	0	0	17	45	45	36	19	0
Heart Diseases	150	0	0	0	0	0	1	2	2	6	19	32	43	45	0
Chronic Lower Resp Diseases	53	0	0	0	0	0	0	1	0	3	5	20	17	7	0
Unintentional Injury	45	0	1	0	1	2	1	8	2	6	5	5	7	7	0
Stroke	46	0	0	0	0	0	0	0	0	3	4	9	16	14	0
Diabetes Mellitus	31	0	0	0	0	0	0	0	4	1	5	11	8	2	0
Alzheimer's Disease	8	0	0	0	0	0	0	0	0	0	0	1	1	6	0
Nephritis	11	0	0	0	0	0	0	0	1	1	2	1	1	5	0
Suicide	13	0	0	0	0	1	1	1	3	1	2	2	1	1	0
Chronic Liver Disease/Cirrhosis	8	0	0	0	0	0	0	0	1	2	3	1	1	0	0
Influenza & Pneumonia	11	0	0	0	0	0	0	1	0	0	2	3	4	1	0
Septicemia	6	0	0	0	0	0	0	0	0	1	0	1	2	2	0
Hypertension	11	0	0	0	0	0	0	0	0	0	1	1	6	3	0
Parkinson's Disease	7	0	0	0	0	0	0	0	0	0	1	1	4	1	0
Benign Neoplasms	2	0	0	0	0	0	0	0	0	0	0	0	1	1	0
Homicide	3	0	0	0	0	0	0	3	0	0	0	0	0	0	0
Human Immunodeficiency Virus	2	0	0	0	0	0	0	1	0	0	1	0	0	0	0
Pneumonitis	3	0	0	0	0	0	0	0	0	0	0	1	1	1	0
Perinatal Period Conditions	0	0	0	0	0	0	0	0	0	0	0	0	0	0	0
Aortic Aneurysm & Dissection	7	0	0	0	0	0	0	0	0	0	2	3	1	1	0
Atherosclerosis	1	0	0	0	0	0	0	0	0	0	0	0	1	0	0
Viral Hepatitis	8	0	0	0	0	0	0	0	0	1	4	1	1	1	0
Congenital Malformations	2	1	0	0	0	0	0	0	0	0	0	1	0	0	0
Anemias	4	0	0	0	0	0	0	0	0	0	1	0	0	3	0
Cholelithiasis	1	0	0	0	0	0	0	0	0	0	0	0	1	0	0
All Other Natural Causes	146	2	0	0	0	1	0	2	3	3	20	19	46	50	0
All Other External Causes	1	0	0	0	0	0	0	0	0	1	0	0	0	0	0

	AGE GROUPS														
	TOTAL	<1	1-4	5-9	10-14	15-19	20-24	25-34	35-44	45-54	55-64	65-74	75-84	85+	UNK
MIAMI-DADE	17,992	147	30	16	17	78	143	284	454	1,200	1,959	2,897	4,907	5,856	4
Cancer	4,034	0	0	5	3	6	8	24	82	326	659	1,020	1,211	689	1
Heart Diseases	4,670	2	3	0	0	2	4	16	55	218	429	686	1,341	1,914	0
Chronic Lower Resp Diseases	807	0	0	0	0	0	1	1	3	19	61	138	281	302	1
Unintentional Injury	630	5	10	0	3	28	36	59	69	103	77	67	94	79	0
Stroke	852	2	0	0	0	0	1	2	11	50	77	131	275	303	0
Diabetes Mellitus	583	0	0	0	0	0	1	1	9	25	88	138	178	143	0
Alzheimer's Disease	473	0	0	0	0	0	0	0	0	0	3	13	148	309	0
Nephritis	403	0	1	0	0	0	0	0	7	21	36	62	138	138	0
Suicide	206	0	0	0	1	6	15	28	26	41	39	23	17	10	0
Chronic Liver Disease/Cirrhosis	225	0	0	0	0	0	0	1	9	45	40	59	48	23	0
Influenza & Pneumonia	268	0	0	1	0	0	1	3	3	12	13	30	74	130	1
Septicemia	270	2	0	1	0	0	2	3	6	20	20	54	74	88	0
Hypertension	207	0	0	0	0	0	0	0	5	16	23	34	56	73	0
Parkinson's Disease	201	0	0	0	0	0	0	0	0	0	11	23	75	92	0
Benign Neoplasms	167	0	0	0	1	0	0	2	5	9	26	32	49	43	0
Homicide	224	1	2	0	1	24	40	71	37	22	19	2	4	1	0
Human Immunodeficiency Virus	230	0	0	0	0	4	8	22	45	77	57	14	3	0	0
Pneumonitis	117	0	0	0	0	0	1	0	0	2	8	11	24	71	0
Perinatal Period Conditions	78	78	0	0	0	0	0	0	0	0	0	0	0	0	0
Aortic Aneurysm & Dissection	63	0	0	0	0	0	0	0	2	2	8	19	19	13	0
Atherosclerosis	15	0	0	0	0	0	0	0	0	1	0	1	3	10	0
Viral Hepatitis	63	0	0	0	0	0	0	1	2	7	20	14	11	8	0
Congenital Malformations	50	23	5	2	0	0	1	2	0	4	6	3	2	2	0
Anemias	43	0	0	0	0	2	3	3	3	4	2	6	7	13	0
Cholelithiasis	19	0	0	0	0	0	0	0	1	2	0	0	5	11	0
All Other Natural Causes	3,076	33	9	6	8	6	20	45	74	171	236	313	765	1,389	1
All Other External Causes	18	1	0	1	0	0	1	0	0	3	1	4	5	2	0

* ICD-10 codes associated with each cause of death group are presented on pages (xvii-xix).

TABLE D-11 (Cont.): RESIDENT DEATHS FOR SELECTED CAUSES, BY AGE GROUPS, BY COUNTY, FLORIDA, 2011

	AGE GROUPS														
	TOTAL	<1	1-4	5-9	10-14	15-19	20-24	25-34	35-44	45-54	55-64	65-74	75-84	85+	UNK
DESOTO	299	0	2	1	1	0	3	3	8	19	34	52	86	90	0
Cancer	68	0	0	0	0	0	0	0	1	4	8	21	21	13	0
Heart Diseases	86	0	0	0	0	0	0	0	4	6	13	9	21	33	0
Chronic Lower Resp Diseases	27	0	0	0	0	0	0	0	0	0	3	3	13	8	0
Unintentional Injury	12	0	0	1	0	0	2	1	2	1	0	1	4	0	0
Stroke	18	0	0	0	0	0	0	0	0	0	0	2	8	8	0
Diabetes Mellitus	8	0	0	0	0	0	0	1	0	1	2	2	2	0	0
Alzheimer's Disease	1	0	0	0	0	0	0	0	0	0	0	0	1	0	0
Nephritis	9	0	0	0	0	0	0	0	0	1	1	4	0	3	0
Suicide	5	0	0	0	0	0	1	0	0	2	0	2	0	0	0
Chronic Liver Disease/Cirrhosis	4	0	0	0	0	0	0	0	0	0	2	0	2	0	0
Influenza & Pneumonia	2	0	0	0	0	0	0	0	0	0	0	1	0	1	0
Septicemia	4	0	0	0	0	0	0	0	0	0	0	1	1	2	0
Hypertension	2	0	0	0	0	0	0	0	0	0	0	0	1	1	0
Parkinson's Disease	0	0	0	0	0	0	0	0	0	0	0	0	0	0	0
Benign Neoplasms	1	0	0	0	0	0	0	0	0	0	0	0	1	0	0
Homicide	1	0	0	0	0	0	0	0	0	0	1	0	0	0	0
Human Immunodeficiency Virus	3	0	0	0	0	0	0	0	1	1	0	1	0	0	0
Pneumonitis	1	0	0	0	0	0	0	0	0	0	0	0	0	1	0
Perinatal Period Conditions	0	0	0	0	0	0	0	0	0	0	0	0	0	0	0
Aortic Aneurysm & Dissection	1	0	0	0	0	0	0	0	0	0	0	0	0	1	0
Atherosclerosis	2	0	0	0	0	0	0	0	0	1	0	0	1	0	0
Viral Hepatitis	4	0	0	0	0	0	0	0	0	2	2	0	0	0	0
Congenital Malformations	1	0	0	0	1	0	0	0	0	0	0	0	0	0	0
Anemias	1	0	0	0	0	0	0	0	0	0	0	0	0	1	0
Cholelithiasis	0	0	0	0	0	0	0	0	0	0	0	0	0	0	0
All Other Natural Causes	38	0	2	0	0	0	0	1	0	0	2	5	10	18	0
All Other External Causes	0	0	0	0	0	0	0	0	0	0	0	0	0	0	0

	AGE GROUPS														
	TOTAL	<1	1-4	5-9	10-14	15-19	20-24	25-34	35-44	45-54	55-64	65-74	75-84	85+	UNK
DIXIE	200	2	0	0	2	1	2	4	5	12	30	45	58	39	0
Cancer	41	0	0	0	0	0	0	0	0	1	11	17	8	4	0
Heart Diseases	49	0	0	0	0	0	0	0	0	2	4	8	18	17	0
Chronic Lower Resp Diseases	16	0	0	0	0	0	0	0	0	3	1	4	7	1	0
Unintentional Injury	15	0	0	0	1	0	1	2	1	1	3	2	2	2	0
Stroke	8	0	0	0	0	0	0	0	0	0	1	3	2	2	0
Diabetes Mellitus	9	0	0	0	0	0	0	0	1	0	1	2	2	3	0
Alzheimer's Disease	1	0	0	0	0	0	0	0	0	0	0	0	1	0	0
Nephritis	1	0	0	0	0	0	0	0	0	0	0	0	0	1	0
Suicide	5	0	0	0	0	0	0	0	0	1	2	1	1	0	0
Chronic Liver Disease/Cirrhosis	3	0	0	0	0	0	0	0	0	0	1	0	2	0	0
Influenza & Pneumonia	1	0	0	0	0	0	0	0	0	0	0	1	0	0	0
Septicemia	3	0	0	0	0	0	0	0	0	0	0	1	2	0	0
Hypertension	4	0	0	0	0	0	0	0	1	0	1	1	0	1	0
Parkinson's Disease	1	0	0	0	0	0	0	0	0	0	0	0	1	0	0
Benign Neoplasms	0	0	0	0	0	0	0	0	0	0	0	0	0	0	0
Homicide	3	0	0	0	0	1	0	1	0	0	0	0	1	0	0
Human Immunodeficiency Virus	0	0	0	0	0	0	0	0	0	0	0	0	0	0	0
Pneumonitis	1	0	0	0	0	0	0	0	0	0	0	0	1	0	0
Perinatal Period Conditions	1	1	0	0	0	0	0	0	0	0	0	0	0	0	0
Aortic Aneurysm & Dissection	0	0	0	0	0	0	0	0	0	0	0	0	0	0	0
Atherosclerosis	0	0	0	0	0	0	0	0	0	0	0	0	0	0	0
Viral Hepatitis	1	0	0	0	0	0	0	0	1	0	0	0	0	0	0
Congenital Malformations	1	0	0	0	1	0	0	0	0	0	0	0	0	0	0
Anemias	1	0	0	0	0	0	0	0	0	0	0	0	0	1	0
Cholelithiasis	0	0	0	0	0	0	0	0	0	0	0	0	0	0	0
All Other Natural Causes	31	1	0	0	0	0	1	1	0	1	5	5	10	7	0
All Other External Causes	4	0	0	0	0	0	0	0	1	3	0	0	0	0	0

* ICD-10 codes associated with each cause of death group are presented on pages (xvii-xix).

TABLE D-11 (Cont.): RESIDENT DEATHS FOR SELECTED CAUSES, BY AGE GROUPS, BY COUNTY, FLORIDA, 2011

	AGE GROUPS														
	TOTAL	<1	1-4	5-9	10-14	15-19	20-24	25-34	35-44	45-54	55-64	65-74	75-84	85+	UNK
DUVAL	7,254	90	9	2	13	20	61	165	259	730	1,180	1,226	1,609	1,890	0
Cancer	1,677	0	0	0	3	0	2	15	45	180	391	396	403	242	0
Heart Diseases	1,593	0	0	0	1	0	3	8	28	116	237	261	361	578	0
Chronic Lower Resp Diseases	408	0	0	0	1	0	1	0	2	19	68	100	117	100	0
Unintentional Injury	321	0	2	2	3	4	21	52	54	71	47	24	15	26	0
Stroke	327	0	0	0	0	0	0	2	10	17	56	56	88	98	0
Diabetes Mellitus	268	0	0	0	0	0	0	0	8	35	62	53	62	48	0
Alzheimer's Disease	143	0	0	0	0	0	0	0	0	0	1	11	52	79	0
Nephritis	132	1	0	0	0	0	0	2	3	10	12	16	47	41	0
Suicide	127	0	0	0	1	4	5	22	22	34	19	13	2	5	0
Chronic Liver Disease/Cirrhosis	102	0	0	0	0	0	0	1	6	36	31	16	7	5	0
Influenza & Pneumonia	153	0	0	0	0	0	1	1	3	10	20	26	37	55	0
Septicemia	106	0	0	0	0	0	2	1	3	8	14	21	36	21	0
Hypertension	105	0	0	0	0	0	0	0	2	11	20	14	21	37	0
Parkinson's Disease	59	0	0	0	0	0	0	0	0	0	3	8	26	22	0
Benign Neoplasms	38	0	1	0	0	0	0	0	2	4	2	4	16	9	0
Homicide	88	2	3	0	0	6	21	24	17	8	4	0	3	0	0
Human Immunodeficiency Virus	88	0	0	0	0	1	1	11	17	37	15	4	2	0	0
Pneumonitis	39	0	0	0	0	0	0	0	1	3	0	4	12	19	0
Perinatal Period Conditions	57	56	0	0	0	0	0	1	0	0	0	0	0	0	0
Aortic Aneurysm & Dissection	23	0	0	0	0	0	0	0	0	1	6	6	8	2	0
Atherosclerosis	61	0	0	0	0	0	0	0	0	0	6	8	10	37	0
Viral Hepatitis	37	0	0	0	0	0	0	0	2	6	23	4	1	1	0
Congenital Malformations	16	15	0	0	0	0	0	0	1	0	0	0	0	0	0
Anemias	13	0	0	0	0	1	0	2	2	0	3	0	2	3	0
Cholelithiasis	7	0	0	0	0	0	0	0	0	1	1	2	1	2	0
All Other Natural Causes	1,257	16	3	0	4	4	4	22	31	121	136	177	280	459	0
All Other External Causes	9	0	0	0	0	0	0	1	0	2	3	2	0	1	0

	AGE GROUPS														
	TOTAL	<1	1-4	5-9	10-14	15-19	20-24	25-34	35-44	45-54	55-64	65-74	75-84	85+	UNK
ESCAMBIA	2,964	29	4	5	1	15	27	58	72	234	435	515	739	830	0
Cancer	643	0	0	0	0	0	1	4	17	55	149	156	166	95	0
Heart Diseases	631	1	0	0	0	0	1	4	13	39	83	110	155	225	0
Chronic Lower Resp Diseases	182	0	0	0	0	0	0	0	1	9	25	37	68	42	0
Unintentional Injury	116	4	2	3	0	7	9	19	12	26	6	11	11	6	0
Stroke	176	1	0	1	0	0	0	0	2	10	20	31	54	57	0
Diabetes Mellitus	83	0	0	0	0	0	1	0	1	7	14	21	23	16	0
Alzheimer's Disease	92	0	0	0	0	0	0	0	0	0	0	4	24	64	0
Nephritis	66	0	0	0	0	0	0	2	4	2	9	17	23	9	0
Suicide	36	0	0	0	0	2	4	5	2	9	8	4	2	0	0
Chronic Liver Disease/Cirrhosis	25	0	0	0	0	0	1	0	3	3	9	3	6	0	0
Influenza & Pneumonia	46	0	0	0	0	0	0	3	0	4	1	7	10	21	0
Septicemia	46	0	0	0	0	0	0	1	0	7	4	8	12	14	0
Hypertension	57	0	0	0	0	0	0	0	0	4	9	9	10	25	0
Parkinson's Disease	18	0	0	0	0	0	0	0	0	0	1	2	12	3	0
Benign Neoplasms	10	0	0	1	0	0	0	1	0	1	1	1	4	1	0
Homicide	20	0	1	0	1	5	2	4	1	2	0	4	0	0	0
Human Immunodeficiency Virus	12	0	0	0	0	0	0	1	3	4	3	0	1	0	0
Pneumonitis	26	0	0	0	0	0	0	0	0	0	4	1	13	8	0
Perinatal Period Conditions	16	16	0	0	0	0	0	0	0	0	0	0	0	0	0
Aortic Aneurysm & Dissection	12	0	0	0	0	0	0	0	0	0	2	4	2	4	0
Atherosclerosis	6	0	0	0	0	0	0	0	0	0	1	1	1	3	0
Viral Hepatitis	12	0	0	0	0	0	0	0	0	4	6	2	0	0	0
Congenital Malformations	11	5	0	0	0	0	0	0	0	1	3	0	1	1	0
Anemias	8	0	0	0	0	0	0	0	0	0	3	2	0	3	0
Cholelithiasis	3	0	0	0	0	0	0	0	0	0	1	1	0	1	0
All Other Natural Causes	608	2	1	0	0	1	7	14	13	46	72	79	141	232	0
All Other External Causes	3	0	0	0	0	0	1	0	0	1	1	0	0	0	0

* ICD-10 codes associated with each cause of death group are presented on pages (xvii-xix).

TABLE D-11 (Cont.): RESIDENT DEATHS FOR SELECTED CAUSES, BY AGE GROUPS, BY COUNTY, FLORIDA, 2011

	TOTAL	AGE GROUPS													
		<1	1-4	5-9	10-14	15-19	20-24	25-34	35-44	45-54	55-64	65-74	75-84	85+	UNK
FLAGLER	1,055	6	1	0	0	5	3	20	19	56	101	197	300	347	0
Cancer	289	0	0	0	0	0	0	1	5	8	42	78	100	55	0
Heart Diseases	217	0	0	0	0	0	0	2	2	13	17	38	59	86	0
Chronic Lower Resp Diseases	51	0	0	0	0	0	0	0	0	4	4	11	17	15	0
Unintentional Injury	61	0	1	0	0	2	2	10	6	12	6	7	7	8	0
Stroke	54	0	0	0	0	0	1	0	1	3	4	8	12	25	0
Diabetes Mellitus	33	0	0	0	0	0	0	0	0	1	0	15	9	8	0
Alzheimer's Disease	18	0	0	0	0	0	0	0	0	0	0	0	10	8	0
Nephritis	16	1	0	0	0	0	0	0	0	1	0	0	7	7	0
Suicide	15	0	0	0	0	2	0	3	1	3	4	1	1	0	0
Chronic Liver Disease/Cirrhosis	12	0	0	0	0	0	0	0	0	5	3	2	2	0	0
Influenza & Pneumonia	4	0	0	0	0	0	0	0	0	0	1	1	1	1	0
Septicemia	14	0	0	0	0	0	0	0	0	0	0	4	5	5	0
Hypertension	11	0	0	0	0	0	0	0	0	0	1	2	2	6	0
Parkinson's Disease	13	0	0	0	0	0	0	0	0	0	0	0	6	7	0
Benign Neoplasms	7	0	0	0	0	0	0	0	0	0	2	0	1	4	0
Homicide	2	0	0	0	0	0	0	0	0	2	0	0	0	0	0
Human Immunodeficiency Virus	1	0	0	0	0	0	0	0	0	1	0	0	0	0	0
Pneumonitis	5	0	0	0	0	0	0	0	0	0	0	1	2	2	0
Perinatal Period Conditions	3	3	0	0	0	0	0	0	0	0	0	0	0	0	0
Aortic Aneurysm & Dissection	6	0	0	0	0	0	0	0	1	0	1	0	3	1	0
Atherosclerosis	1	0	0	0	0	0	0	0	0	0	0	0	1	0	0
Viral Hepatitis	1	0	0	0	0	0	0	0	0	0	0	1	0	0	0
Congenital Malformations	4	1	0	0	0	0	0	0	0	0	0	1	0	2	0
Anemias	2	0	0	0	0	0	0	0	0	0	0	0	2	0	0
Cholelithiasis	0	0	0	0	0	0	0	0	0	0	0	0	0	0	0
All Other Natural Causes	214	1	0	0	0	1	0	4	3	3	15	27	53	107	0
All Other External Causes	1	0	0	0	0	0	0	0	0	0	1	0	0	0	0

	TOTAL	AGE GROUPS													
		<1	1-4	5-9	10-14	15-19	20-24	25-34	35-44	45-54	55-64	65-74	75-84	85+	UNK
FRANKLIN	119	0	0	0	0	0	0	1	3	15	14	24	26	36	0
Cancer	32	0	0	0	0	0	0	0	0	3	3	10	12	4	0
Heart Diseases	30	0	0	0	0	0	0	0	1	4	3	6	4	12	0
Chronic Lower Resp Diseases	9	0	0	0	0	0	0	0	0	3	1	0	3	2	0
Unintentional Injury	5	0	0	0	0	0	0	0	1	2	0	1	1	0	0
Stroke	3	0	0	0	0	0	0	0	0	0	0	1	1	1	0
Diabetes Mellitus	3	0	0	0	0	0	0	0	0	1	1	0	0	1	0
Alzheimer's Disease	3	0	0	0	0	0	0	0	0	0	0	0	1	2	0
Nephritis	2	0	0	0	0	0	0	0	0	0	0	0	0	2	0
Suicide	0	0	0	0	0	0	0	0	0	0	0	0	0	0	0
Chronic Liver Disease/Cirrhosis	3	0	0	0	0	0	0	0	0	0	1	2	0	0	0
Influenza & Pneumonia	3	0	0	0	0	0	0	1	0	0	1	0	0	1	0
Septicemia	3	0	0	0	0	0	0	0	0	0	2	0	0	1	0
Hypertension	1	0	0	0	0	0	0	0	0	0	0	1	0	0	0
Parkinson's Disease	0	0	0	0	0	0	0	0	0	0	0	0	0	0	0
Benign Neoplasms	1	0	0	0	0	0	0	0	0	0	0	0	0	1	0
Homicide	0	0	0	0	0	0	0	0	0	0	0	0	0	0	0
Human Immunodeficiency Virus	0	0	0	0	0	0	0	0	0	0	0	0	0	0	0
Pneumonitis	1	0	0	0	0	0	0	0	0	0	0	0	0	1	0
Perinatal Period Conditions	0	0	0	0	0	0	0	0	0	0	0	0	0	0	0
Aortic Aneurysm & Dissection	0	0	0	0	0	0	0	0	0	0	0	0	0	0	0
Atherosclerosis	0	0	0	0	0	0	0	0	0	0	0	0	0	0	0
Viral Hepatitis	0	0	0	0	0	0	0	0	0	0	0	0	0	0	0
Congenital Malformations	0	0	0	0	0	0	0	0	0	0	0	0	0	0	0
Anemias	0	0	0	0	0	0	0	0	0	0	0	0	0	0	0
Cholelithiasis	0	0	0	0	0	0	0	0	0	0	0	0	0	0	0
All Other Natural Causes	20	0	0	0	0	0	0	0	1	2	2	3	4	8	0
All Other External Causes	0	0	0	0	0	0	0	0	0	0	0	0	0	0	0

* ICD-10 codes associated with each cause of death group are presented on pages (xvii-xix).

TABLE D-11 (Cont.): RESIDENT DEATHS FOR SELECTED CAUSES, BY AGE GROUPS, BY COUNTY, FLORIDA, 2011

	TOTAL	AGE GROUPS													
		<1	1-4	5-9	10-14	15-19	20-24	25-34	35-44	45-54	55-64	65-74	75-84	85+	UNK
GADSDEN	458	6	1	0	2	3	3	12	20	36	76	88	105	105	1
Cancer	111	0	0	0	0	0	0	2	3	12	28	32	23	11	0
Heart Diseases	96	0	0	0	0	1	0	0	3	5	17	15	24	31	0
Chronic Lower Resp Diseases	27	0	0	0	0	0	0	0	0	1	3	9	9	5	0
Unintentional Injury	21	1	0	0	2	1	0	3	3	2	2	0	3	4	0
Stroke	22	0	0	0	0	0	0	0	3	0	1	5	7	6	0
Diabetes Mellitus	18	0	0	0	0	0	0	0	0	2	4	3	6	2	1
Alzheimer's Disease	13	0	0	0	0	0	0	0	0	0	0	1	2	10	0
Nephritis	7	0	0	0	0	0	0	0	1	0	1	2	2	1	0
Suicide	6	0	0	0	0	1	0	1	0	3	1	0	0	0	0
Chronic Liver Disease/Cirrhosis	4	0	0	0	0	0	0	0	1	1	0	1	1	0	0
Influenza & Pneumonia	3	0	0	0	0	0	0	0	0	0	1	1	0	1	0
Septicemia	5	0	0	0	0	0	0	0	0	1	2	1	0	1	0
Hypertension	9	0	0	0	0	0	0	0	0	0	2	2	3	2	0
Parkinson's Disease	2	0	0	0	0	0	0	0	0	0	0	0	2	0	0
Benign Neoplasms	6	0	1	0	0	0	0	1	0	0	1	2	1	0	0
Homicide	3	0	0	0	0	0	1	1	1	0	0	0	0	0	0
Human Immunodeficiency Virus	7	0	0	0	0	0	0	2	2	3	0	0	0	0	0
Pneumonitis	6	0	0	0	0	0	0	0	0	1	1	1	2	1	0
Perinatal Period Conditions	2	2	0	0	0	0	0	0	0	0	0	0	0	0	0
Aortic Aneurysm & Dissection	1	0	0	0	0	0	0	0	0	0	0	0	0	1	0
Atherosclerosis	1	0	0	0	0	0	0	0	0	0	1	0	0	0	0
Viral Hepatitis	0	0	0	0	0	0	0	0	0	0	0	0	0	0	0
Congenital Malformations	2	1	0	0	0	0	0	0	0	0	1	0	0	0	0
Anemias	2	0	0	0	0	0	0	0	0	1	1	0	0	0	0
Cholelithiasis	0	0	0	0	0	0	0	0	0	0	0	0	0	0	0
All Other Natural Causes	83	2	0	0	0	0	2	2	3	3	9	13	20	29	0
All Other External Causes	1	0	0	0	0	0	0	0	0	1	0	0	0	0	0

	TOTAL	AGE GROUPS													
		<1	1-4	5-9	10-14	15-19	20-24	25-34	35-44	45-54	55-64	65-74	75-84	85+	UNK
GILCHRIST	177	0	0	0	0	0	1	3	6	11	25	39	47	45	0
Cancer	43	0	0	0	0	0	0	0	1	2	7	12	17	4	0
Heart Diseases	50	0	0	0	0	0	0	0	1	1	5	12	9	22	0
Chronic Lower Resp Diseases	7	0	0	0	0	0	0	0	0	0	1	3	1	2	0
Unintentional Injury	12	0	0	0	0	0	1	3	2	1	2	0	1	2	0
Stroke	9	0	0	0	0	0	0	0	0	2	3	2	2	0	0
Diabetes Mellitus	7	0	0	0	0	0	0	0	0	0	2	2	2	1	0
Alzheimer's Disease	0	0	0	0	0	0	0	0	0	0	0	0	0	0	0
Nephritis	3	0	0	0	0	0	0	0	1	0	1	0	0	1	0
Suicide	5	0	0	0	0	0	0	0	0	1	0	0	2	2	0
Chronic Liver Disease/Cirrhosis	1	0	0	0	0	0	0	0	0	1	0	0	0	0	0
Influenza & Pneumonia	3	0	0	0	0	0	0	0	0	0	0	0	2	1	0
Septicemia	1	0	0	0	0	0	0	0	1	0	0	0	0	0	0
Hypertension	2	0	0	0	0	0	0	0	0	0	1	0	1	0	0
Parkinson's Disease	2	0	0	0	0	0	0	0	0	0	0	0	0	2	0
Benign Neoplasms	2	0	0	0	0	0	0	0	0	0	0	0	1	1	0
Homicide	0	0	0	0	0	0	0	0	0	0	0	0	0	0	0
Human Immunodeficiency Virus	0	0	0	0	0	0	0	0	0	0	0	0	0	0	0
Pneumonitis	0	0	0	0	0	0	0	0	0	0	0	0	0	0	0
Perinatal Period Conditions	0	0	0	0	0	0	0	0	0	0	0	0	0	0	0
Aortic Aneurysm & Dissection	1	0	0	0	0	0	0	0	0	0	0	1	0	0	0
Atherosclerosis	0	0	0	0	0	0	0	0	0	0	0	0	0	0	0
Viral Hepatitis	2	0	0	0	0	0	0	0	0	0	1	1	0	0	0
Congenital Malformations	2	0	0	0	0	0	0	0	0	1	1	0	0	0	0
Anemias	0	0	0	0	0	0	0	0	0	0	0	0	0	0	0
Cholelithiasis	1	0	0	0	0	0	0	0	0	0	0	1	0	0	0
All Other Natural Causes	24	0	0	0	0	0	0	0	0	2	1	5	9	7	0
All Other External Causes	0	0	0	0	0	0	0	0	0	0	0	0	0	0	0

* ICD-10 codes associated with each cause of death group are presented on pages (xvii-xix).

TABLE D-11 (Cont.): RESIDENT DEATHS FOR SELECTED CAUSES, BY AGE GROUPS, BY COUNTY, FLORIDA, 2011

	TOTAL	AGE GROUPS													
		<1	1-4	5-9	10-14	15-19	20-24	25-34	35-44	45-54	55-64	65-74	75-84	85+	UNK
GLADES	97	0	0	0	0	0	3	1	1	6	9	28	30	19	0
Cancer	28	0	0	0	0	0	0	0	0	0	4	14	8	2	0
Heart Diseases	24	0	0	0	0	0	0	1	0	2	1	6	7	7	0
Chronic Lower Resp Diseases	6	0	0	0	0	0	0	0	0	0	0	0	5	1	0
Unintentional Injury	8	0	0	0	0	0	3	0	1	0	1	2	1	0	0
Stroke	3	0	0	0	0	0	0	0	0	0	0	0	0	3	0
Diabetes Mellitus	4	0	0	0	0	0	0	0	0	0	0	2	1	1	0
Alzheimer's Disease	1	0	0	0	0	0	0	0	0	0	0	0	1	0	0
Nephritis	1	0	0	0	0	0	0	0	0	0	0	0	1	0	0
Suicide	3	0	0	0	0	0	0	0	0	2	0	1	0	0	0
Chronic Liver Disease/Cirrhosis	1	0	0	0	0	0	0	0	0	1	0	0	0	0	0
Influenza & Pneumonia	1	0	0	0	0	0	0	0	0	0	0	1	0	0	0
Septicemia	0	0	0	0	0	0	0	0	0	0	0	0	0	0	0
Hypertension	1	0	0	0	0	0	0	0	0	1	0	0	0	0	0
Parkinson's Disease	1	0	0	0	0	0	0	0	0	0	0	0	1	0	0
Benign Neoplasms	0	0	0	0	0	0	0	0	0	0	0	0	0	0	0
Homicide	1	0	0	0	0	0	0	0	0	0	1	0	0	0	0
Human Immunodeficiency Virus	0	0	0	0	0	0	0	0	0	0	0	0	0	0	0
Pneumonitis	0	0	0	0	0	0	0	0	0	0	0	0	0	0	0
Perinatal Period Conditions	0	0	0	0	0	0	0	0	0	0	0	0	0	0	0
Aortic Aneurysm & Dissection	0	0	0	0	0	0	0	0	0	0	0	0	0	0	0
Atherosclerosis	1	0	0	0	0	0	0	0	0	0	1	0	0	0	0
Viral Hepatitis	0	0	0	0	0	0	0	0	0	0	0	0	0	0	0
Congenital Malformations	0	0	0	0	0	0	0	0	0	0	0	0	0	0	0
Anemias	0	0	0	0	0	0	0	0	0	0	0	0	0	0	0
Cholelithiasis	0	0	0	0	0	0	0	0	0	0	0	0	0	0	0
All Other Natural Causes	13	0	0	0	0	0	0	0	0	0	1	2	5	5	0
All Other External Causes	0	0	0	0	0	0	0	0	0	0	0	0	0	0	0

	TOTAL	AGE GROUPS													
		<1	1-4	5-9	10-14	15-19	20-24	25-34	35-44	45-54	55-64	65-74	75-84	85+	UNK
GULF	156	1	0	0	0	0	0	2	4	17	30	29	38	35	0
Cancer	38	0	0	0	0	0	0	0	0	7	9	7	10	5	0
Heart Diseases	38	0	0	0	0	0	0	0	1	1	6	5	14	11	0
Chronic Lower Resp Diseases	8	0	0	0	0	0	0	0	0	0	0	3	2	3	0
Unintentional Injury	8	0	0	0	0	0	0	1	0	2	0	4	0	1	0
Stroke	6	0	0	0	0	0	0	0	1	0	2	0	1	2	0
Diabetes Mellitus	9	0	0	0	0	0	0	0	0	2	3	2	2	0	0
Alzheimer's Disease	2	0	0	0	0	0	0	0	0	0	0	0	0	2	0
Nephritis	1	0	0	0	0	0	0	0	0	0	0	0	1	0	0
Suicide	3	0	0	0	0	0	0	1	1	0	0	1	0	0	0
Chronic Liver Disease/Cirrhosis	5	0	0	0	0	0	0	0	0	1	3	0	1	0	0
Influenza & Pneumonia	0	0	0	0	0	0	0	0	0	0	0	0	0	0	0
Septicemia	1	0	0	0	0	0	0	0	0	0	0	0	1	0	0
Hypertension	1	0	0	0	0	0	0	0	0	0	0	0	1	0	0
Parkinson's Disease	0	0	0	0	0	0	0	0	0	0	0	0	0	0	0
Benign Neoplasms	1	0	0	0	0	0	0	0	0	0	0	1	0	0	0
Homicide	2	0	0	0	0	0	0	0	1	1	0	0	0	0	0
Human Immunodeficiency Virus	0	0	0	0	0	0	0	0	0	0	0	0	0	0	0
Pneumonitis	0	0	0	0	0	0	0	0	0	0	0	0	0	0	0
Perinatal Period Conditions	1	1	0	0	0	0	0	0	0	0	0	0	0	0	0
Aortic Aneurysm & Dissection	0	0	0	0	0	0	0	0	0	0	0	0	0	0	0
Atherosclerosis	0	0	0	0	0	0	0	0	0	0	0	0	0	0	0
Viral Hepatitis	0	0	0	0	0	0	0	0	0	0	0	0	0	0	0
Congenital Malformations	1	0	0	0	0	0	0	0	0	0	1	0	0	0	0
Anemias	2	0	0	0	0	0	0	0	0	1	0	0	0	1	0
Cholelithiasis	0	0	0	0	0	0	0	0	0	0	0	0	0	0	0
All Other Natural Causes	29	0	0	0	0	0	0	0	0	2	6	6	5	10	0
All Other External Causes	0	0	0	0	0	0	0	0	0	0	0	0	0	0	0

* ICD-10 codes associated with each cause of death group are presented on pages (xvii-xix).

TABLE D-11 (Cont.): RESIDENT DEATHS FOR SELECTED CAUSES, BY AGE GROUPS, BY COUNTY, FLORIDA, 2011

	TOTAL	AGE GROUPS													
		<1	1-4	5-9	10-14	15-19	20-24	25-34	35-44	45-54	55-64	65-74	75-84	85+	UNK
HAMILTON	128	3	0	0	0	1	1	3	0	15	15	30	33	27	0
Cancer	33	0	0	0	0	0	0	0	0	4	5	10	11	3	0
Heart Diseases	27	0	0	0	0	0	1	1	0	2	3	5	7	8	0
Chronic Lower Resp Diseases	9	0	0	0	0	0	0	0	0	0	0	3	5	1	0
Unintentional Injury	8	1	0	0	0	1	0	1	0	3	0	1	1	0	0
Stroke	7	0	0	0	0	0	0	0	0	1	0	3	0	3	0
Diabetes Mellitus	7	0	0	0	0	0	0	0	0	2	1	3	0	1	0
Alzheimer's Disease	3	0	0	0	0	0	0	0	0	0	0	1	0	2	0
Nephritis	2	0	0	0	0	0	0	0	0	0	1	0	1	0	0
Suicide	1	0	0	0	0	0	0	0	0	0	1	0	0	0	0
Chronic Liver Disease/Cirrhosis	2	0	0	0	0	0	0	0	0	0	2	0	0	0	0
Influenza & Pneumonia	4	0	0	0	0	0	0	0	0	0	1	0	1	2	0
Septicemia	3	0	0	0	0	0	0	0	0	0	0	0	1	2	0
Hypertension	1	0	0	0	0	0	0	0	0	0	0	1	0	0	0
Parkinson's Disease	0	0	0	0	0	0	0	0	0	0	0	0	0	0	0
Benign Neoplasms	2	0	0	0	0	0	0	0	0	1	0	0	1	0	0
Homicide	0	0	0	0	0	0	0	0	0	0	0	0	0	0	0
Human Immunodeficiency Virus	0	0	0	0	0	0	0	0	0	0	0	0	0	0	0
Pneumonitis	1	0	0	0	0	0	0	0	0	1	0	0	0	0	0
Perinatal Period Conditions	1	1	0	0	0	0	0	0	0	0	0	0	0	0	0
Aortic Aneurysm & Dissection	0	0	0	0	0	0	0	0	0	0	0	0	0	0	0
Atherosclerosis	0	0	0	0	0	0	0	0	0	0	0	0	0	0	0
Viral Hepatitis	0	0	0	0	0	0	0	0	0	0	0	0	0	0	0
Congenital Malformations	1	1	0	0	0	0	0	0	0	0	0	0	0	0	0
Anemias	0	0	0	0	0	0	0	0	0	0	0	0	0	0	0
Cholelithiasis	0	0	0	0	0	0	0	0	0	0	0	0	0	0	0
All Other Natural Causes	15	0	0	0	0	0	0	1	0	1	0	3	5	5	0
All Other External Causes	1	0	0	0	0	0	0	0	0	0	1	0	0	0	0

	TOTAL	AGE GROUPS													
		<1	1-4	5-9	10-14	15-19	20-24	25-34	35-44	45-54	55-64	65-74	75-84	85+	UNK
HARDEE	200	2	0	0	1	2	2	5	4	24	24	31	63	42	0
Cancer	46	0	0	0	0	0	0	0	0	4	9	12	14	7	0
Heart Diseases	34	0	0	0	0	0	0	0	0	4	3	2	12	13	0
Chronic Lower Resp Diseases	20	0	0	0	0	0	0	0	0	2	3	7	3	5	0
Unintentional Injury	12	0	0	0	1	2	0	1	2	3	1	1	1	0	0
Stroke	9	0	0	0	0	0	0	0	0	2	1	1	4	1	0
Diabetes Mellitus	8	0	0	0	0	0	0	0	0	2	0	2	4	0	0
Alzheimer's Disease	4	0	0	0	0	0	0	0	0	0	0	0	3	1	0
Nephritis	3	0	0	0	0	0	0	0	0	1	0	1	1	0	0
Suicide	2	0	0	0	0	0	0	2	0	0	0	0	0	0	0
Chronic Liver Disease/Cirrhosis	4	0	0	0	0	0	0	1	1	2	0	0	0	0	0
Influenza & Pneumonia	4	0	0	0	0	0	0	0	0	0	0	0	4	0	0
Septicemia	2	0	0	0	0	0	0	0	0	0	0	0	1	1	0
Hypertension	2	0	0	0	0	0	0	0	0	0	0	0	0	2	0
Parkinson's Disease	1	0	0	0	0	0	0	0	0	0	0	0	0	1	0
Benign Neoplasms	0	0	0	0	0	0	0	0	0	0	0	0	0	0	0
Homicide	2	0	0	0	0	0	1	0	0	0	0	1	0	0	0
Human Immunodeficiency Virus	2	0	0	0	0	0	0	0	1	1	0	0	0	0	0
Pneumonitis	0	0	0	0	0	0	0	0	0	0	0	0	0	0	0
Perinatal Period Conditions	0	0	0	0	0	0	0	0	0	0	0	0	0	0	0
Aortic Aneurysm & Dissection	0	0	0	0	0	0	0	0	0	0	0	0	0	0	0
Atherosclerosis	0	0	0	0	0	0	0	0	0	0	0	0	0	0	0
Viral Hepatitis	1	0	0	0	0	0	0	0	0	0	1	0	0	0	0
Congenital Malformations	0	0	0	0	0	0	0	0	0	0	0	0	0	0	0
Anemias	0	0	0	0	0	0	0	0	0	0	0	0	0	0	0
Cholelithiasis	1	0	0	0	0	0	0	0	0	0	0	1	0	0	0
All Other Natural Causes	42	2	0	0	0	0	1	2	0	4	4	3	16	10	0
All Other External Causes	1	0	0	0	0	0	0	0	0	0	0	0	0	1	0

* ICD-10 codes associated with each cause of death group are presented on pages (xvii-xix).

TABLE D-11 (Cont.): RESIDENT DEATHS FOR SELECTED CAUSES, BY AGE GROUPS, BY COUNTY, FLORIDA, 2011

	TOTAL	AGE GROUPS													
		<1	1-4	5-9	10-14	15-19	20-24	25-34	35-44	45-54	55-64	65-74	75-84	85+	UNK
HENDRY	247	3	1	1	0	2	4	7	9	18	29	56	63	54	0
Cancer	49	0	0	1	0	0	0	0	1	2	7	11	14	13	0
Heart Diseases	56	0	0	0	0	0	0	1	1	4	7	12	13	18	0
Chronic Lower Resp Diseases	11	0	0	0	0	0	0	0	0	0	1	3	5	2	0
Unintentional Injury	24	1	1	0	0	1	1	2	5	4	1	2	1	5	0
Stroke	5	1	0	0	0	0	0	0	0	0	0	1	2	1	0
Diabetes Mellitus	14	0	0	0	0	0	0	0	1	1	3	4	5	0	0
Alzheimer's Disease	1	0	0	0	0	0	0	0	0	0	0	0	0	1	0
Nephritis	1	0	0	0	0	0	0	0	0	1	0	0	0	0	0
Suicide	1	0	0	0	0	0	0	0	0	0	0	1	0	0	0
Chronic Liver Disease/Cirrhosis	4	0	0	0	0	0	0	0	0	1	1	2	0	0	0
Influenza & Pneumonia	4	0	0	0	0	0	0	0	0	0	1	1	1	1	0
Septicemia	6	0	0	0	0	0	0	0	0	0	2	0	3	1	0
Hypertension	5	0	0	0	0	0	0	0	0	1	1	2	0	1	0
Parkinson's Disease	0	0	0	0	0	0	0	0	0	0	0	0	0	0	0
Benign Neoplasms	1	0	0	0	0	0	0	0	0	0	0	1	0	0	0
Homicide	10	0	0	0	0	0	2	4	1	1	0	1	1	0	0
Human Immunodeficiency Virus	4	0	0	0	0	0	0	0	0	2	0	2	0	0	0
Pneumonitis	3	0	0	0	0	0	0	0	0	0	2	0	0	1	0
Perinatal Period Conditions	0	0	0	0	0	0	0	0	0	0	0	0	0	0	0
Aortic Aneurysm & Dissection	2	0	0	0	0	0	0	0	0	0	0	1	1	0	0
Atherosclerosis	0	0	0	0	0	0	0	0	0	0	0	0	0	0	0
Viral Hepatitis	0	0	0	0	0	0	0	0	0	0	0	0	0	0	0
Congenital Malformations	0	0	0	0	0	0	0	0	0	0	0	0	0	0	0
Anemias	1	0	0	0	0	0	0	0	0	1	0	0	0	0	0
Cholelithiasis	0	0	0	0	0	0	0	0	0	0	0	0	0	0	0
All Other Natural Causes	45	1	0	0	0	1	1	0	0	0	3	12	17	10	0
All Other External Causes	0	0	0	0	0	0	0	0	0	0	0	0	0	0	0

	TOTAL	AGE GROUPS													
		<1	1-4	5-9	10-14	15-19	20-24	25-34	35-44	45-54	55-64	65-74	75-84	85+	UNK
HERNANDO	2,491	14	3	0	1	4	16	40	42	124	266	457	745	779	0
Cancer	559	1	0	0	0	0	3	1	8	34	107	159	170	76	0
Heart Diseases	561	1	0	0	0	0	0	2	7	22	48	99	181	201	0
Chronic Lower Resp Diseases	141	0	0	0	0	0	0	0	0	6	14	26	60	35	0
Unintentional Injury	144	1	2	0	0	1	8	18	8	11	13	9	31	42	0
Stroke	99	0	0	0	0	0	0	0	1	2	6	14	39	37	0
Diabetes Mellitus	96	0	0	0	0	0	1	0	2	4	19	30	21	19	0
Alzheimer's Disease	41	0	0	0	0	0	0	0	0	0	0	7	12	22	0
Nephritis	30	0	0	0	0	0	0	0	0	2	0	6	8	14	0
Suicide	48	0	0	0	0	2	3	6	7	8	9	6	5	2	0
Chronic Liver Disease/Cirrhosis	37	0	0	0	0	0	0	1	3	8	12	6	6	1	0
Influenza & Pneumonia	18	0	0	0	0	0	0	0	0	1	3	3	4	7	0
Septicemia	14	0	0	0	0	0	0	0	1	1	0	4	4	4	0
Hypertension	19	0	0	0	0	0	0	0	0	1	0	5	6	7	0
Parkinson's Disease	23	0	0	0	0	0	0	0	0	0	2	4	9	8	0
Benign Neoplasms	13	0	0	0	0	0	0	0	1	0	1	2	3	6	0
Homicide	7	0	0	0	0	0	0	5	0	0	1	0	1	0	0
Human Immunodeficiency Virus	1	0	0	0	0	0	0	1	0	0	0	0	0	0	0
Pneumonitis	6	0	0	0	0	0	0	0	0	0	0	1	1	4	0
Perinatal Period Conditions	4	4	0	0	0	0	0	0	0	0	0	0	0	0	0
Aortic Aneurysm & Dissection	7	0	0	0	0	0	0	0	0	0	0	1	2	4	0
Atherosclerosis	6	0	0	0	0	0	0	0	0	0	0	1	3	2	0
Viral Hepatitis	5	0	0	0	0	0	0	0	0	3	2	0	0	0	0
Congenital Malformations	5	3	1	0	0	0	0	1	0	0	0	0	0	0	0
Anemias	4	0	0	0	0	0	0	0	0	0	0	2	0	2	0
Cholelithiasis	0	0	0	0	0	0	0	0	0	0	0	0	0	0	0
All Other Natural Causes	601	4	0	0	1	1	1	5	4	21	28	71	179	286	0
All Other External Causes	2	0	0	0	0	0	0	0	0	0	1	1	0	0	0

* ICD-10 codes associated with each cause of death group are presented on pages (xvii-xix).

TABLE D-11 (Cont.): RESIDENT DEATHS FOR SELECTED CAUSES, BY AGE GROUPS, BY COUNTY, FLORIDA, 2011

	AGE GROUPS														
	TOTAL	<1	1-4	5-9	10-14	15-19	20-24	25-34	35-44	45-54	55-64	65-74	75-84	85+	UNK
HIGHLANDS	1,339	3	0	1	1	3	6	13	14	56	119	215	416	491	1
Cancer	310	0	0	0	0	1	0	1	1	12	44	76	109	66	0
Heart Diseases	337	0	0	0	0	0	0	1	1	7	18	39	110	161	0
Chronic Lower Resp Diseases	133	0	0	0	0	0	0	0	0	2	3	25	42	61	0
Unintentional Injury	43	1	0	0	0	1	2	5	2	9	7	3	6	7	0
Stroke	65	0	0	0	0	0	0	0	0	0	4	10	23	27	1
Diabetes Mellitus	60	0	0	0	0	0	0	0	1	2	6	16	17	18	0
Alzheimer's Disease	20	0	0	0	0	0	0	0	0	0	1	3	5	11	0
Nephritis	26	0	0	0	0	0	0	0	0	1	3	4	7	11	0
Suicide	16	0	0	0	0	0	1	3	2	2	1	3	3	1	0
Chronic Liver Disease/Cirrhosis	17	0	0	0	0	0	0	0	2	3	6	4	2	0	0
Influenza & Pneumonia	26	0	0	1	0	1	0	0	0	3	2	1	9	9	0
Septicemia	19	0	0	0	0	0	0	0	1	0	1	4	5	8	0
Hypertension	15	0	0	0	0	0	0	0	0	2	0	1	2	10	0
Parkinson's Disease	20	0	0	0	0	0	0	0	0	0	2	0	8	10	0
Benign Neoplasms	9	0	0	0	0	0	0	0	1	0	0	3	2	3	0
Homicide	6	0	0	0	0	0	2	2	0	1	0	0	0	1	0
Human Immunodeficiency Virus	2	0	0	0	0	0	0	0	1	0	1	0	0	0	0
Pneumonitis	4	0	0	0	0	0	0	0	0	0	0	0	4	0	0
Perinatal Period Conditions	1	1	0	0	0	0	0	0	0	0	0	0	0	0	0
Aortic Aneurysm & Dissection	8	0	0	0	0	0	0	0	0	1	1	2	3	1	0
Atherosclerosis	2	0	0	0	0	0	0	0	0	0	0	0	2	0	0
Viral Hepatitis	0	0	0	0	0	0	0	0	0	0	0	0	0	0	0
Congenital Malformations	3	0	0	0	0	0	0	0	0	0	3	0	0	0	0
Anemias	2	0	0	0	0	0	1	0	0	0	0	0	1	0	0
Cholelithiasis	1	0	0	0	0	0	0	0	0	0	0	0	0	1	0
All Other Natural Causes	193	1	0	0	1	0	0	1	2	11	16	21	55	85	0
All Other External Causes	1	0	0	0	0	0	0	0	0	0	0	0	1	0	0

	AGE GROUPS														
	TOTAL	<1	1-4	5-9	10-14	15-19	20-24	25-34	35-44	45-54	55-64	65-74	75-84	85+	UNK
HILLSBOROUGH	9,056	142	14	6	13	36	72	208	296	764	1,248	1,530	2,125	2,600	2
Cancer	2,054	0	2	2	0	2	1	11	39	207	419	554	532	285	0
Heart Diseases	2,100	1	0	0	1	1	2	19	55	168	299	337	495	722	0
Chronic Lower Resp Diseases	452	0	0	0	0	0	0	0	4	14	42	101	149	142	0
Unintentional Injury	613	1	5	4	2	16	31	90	80	103	69	51	75	86	0
Stroke	388	0	0	0	1	1	0	4	5	20	38	57	108	154	0
Diabetes Mellitus	310	0	0	0	0	1	2	2	11	21	51	82	62	78	0
Alzheimer's Disease	309	0	0	0	0	0	0	0	0	0	4	11	99	195	0
Nephritis	130	0	0	0	0	0	0	3	1	8	11	28	40	39	0
Suicide	161	0	0	0	3	5	15	34	22	25	26	15	11	5	0
Chronic Liver Disease/Cirrhosis	120	0	0	0	0	0	0	2	8	39	33	23	12	3	0
Influenza & Pneumonia	116	0	0	0	0	0	1	0	2	3	8	11	31	60	0
Septicemia	100	0	0	0	0	1	0	2	0	7	16	13	18	43	0
Hypertension	84	0	0	0	0	0	0	0	2	4	8	15	22	33	0
Parkinson's Disease	91	0	0	0	0	0	0	0	0	0	2	13	42	34	0
Benign Neoplasms	50	0	0	0	0	0	0	0	0	2	8	8	17	15	0
Homicide	70	3	3	0	1	5	9	17	13	12	4	2	1	0	0
Human Immunodeficiency Virus	64	0	0	0	0	0	1	2	18	24	13	4	2	0	0
Pneumonitis	55	0	0	0	0	0	0	0	1	0	3	9	12	30	0
Perinatal Period Conditions	87	87	0	0	0	0	0	0	0	0	0	0	0	0	0
Aortic Aneurysm & Dissection	36	0	0	0	0	0	0	0	1	2	5	6	16	6	0
Atherosclerosis	13	0	0	0	0	0	0	0	0	0	1	4	3	5	0
Viral Hepatitis	42	0	0	0	0	0	0	0	1	16	17	5	3	0	0
Congenital Malformations	34	20	0	0	1	0	1	1	1	5	2	1	0	2	0
Anemias	19	0	0	0	0	0	0	1	2	0	2	4	3	7	0
Cholelithiasis	11	0	0	0	0	0	0	0	0	0	2	2	5	2	0
All Other Natural Causes	1,530	30	4	0	4	4	8	19	28	84	161	172	363	651	2
All Other External Causes	17	0	0	0	0	0	1	1	2	0	4	2	4	3	0

* ICD-10 codes associated with each cause of death group are presented on pages (xvii-xix).

TABLE D-11 (Cont.): RESIDENT DEATHS FOR SELECTED CAUSES, BY AGE GROUPS, BY COUNTY, FLORIDA, 2011

	AGE GROUPS														
	TOTAL	<1	1-4	5-9	10-14	15-19	20-24	25-34	35-44	45-54	55-64	65-74	75-84	85+	UNK
HOLMES	232	2	0	1	0	0	0	3	7	20	40	48	54	57	0
Cancer	46	0	0	0	0	0	0	0	0	4	13	20	6	3	0
Heart Diseases	59	0	0	0	0	0	0	0	0	4	14	6	15	20	0
Chronic Lower Resp Diseases	23	0	0	0	0	0	0	0	0	0	3	12	6	2	0
Unintentional Injury	17	0	0	0	0	0	0	3	2	5	2	2	2	1	0
Stroke	10	0	0	0	0	0	0	0	0	0	0	2	3	5	0
Diabetes Mellitus	6	0	0	0	0	0	0	0	0	2	1	1	1	1	0
Alzheimer's Disease	8	0	0	0	0	0	0	0	0	0	0	0	2	6	0
Nephritis	8	0	0	0	0	0	0	0	0	1	1	1	3	2	0
Suicide	4	0	0	0	0	0	0	0	2	1	1	0	0	0	0
Chronic Liver Disease/Cirrhosis	1	0	0	0	0	0	0	0	0	1	0	0	0	0	0
Influenza & Pneumonia	4	0	0	0	0	0	0	0	0	0	0	0	2	2	0
Septicemia	4	0	0	0	0	0	0	0	0	0	0	0	2	2	0
Hypertension	1	0	0	0	0	0	0	0	0	0	1	0	0	0	0
Parkinson's Disease	0	0	0	0	0	0	0	0	0	0	0	0	0	0	0
Benign Neoplasms	0	0	0	0	0	0	0	0	0	0	0	0	0	0	0
Homicide	2	0	0	0	0	0	0	0	1	1	0	0	0	0	0
Human Immunodeficiency Virus	0	0	0	0	0	0	0	0	0	0	0	0	0	0	0
Pneumonitis	0	0	0	0	0	0	0	0	0	0	0	0	0	0	0
Perinatal Period Conditions	1	1	0	0	0	0	0	0	0	0	0	0	0	0	0
Aortic Aneurysm & Dissection	1	0	0	0	0	0	0	0	1	0	0	0	0	0	0
Atherosclerosis	0	0	0	0	0	0	0	0	0	0	0	0	0	0	0
Viral Hepatitis	0	0	0	0	0	0	0	0	0	0	0	0	0	0	0
Congenital Malformations	0	0	0	0	0	0	0	0	0	0	0	0	0	0	0
Anemias	2	0	0	0	0	0	0	0	0	1	0	0	1	0	0
Cholelithiasis	0	0	0	0	0	0	0	0	0	0	0	0	0	0	0
All Other Natural Causes	35	1	0	1	0	0	0	0	1	0	4	4	11	13	0
All Other External Causes	0	0	0	0	0	0	0	0	0	0	0	0	0	0	0

	AGE GROUPS														
	TOTAL	<1	1-4	5-9	10-14	15-19	20-24	25-34	35-44	45-54	55-64	65-74	75-84	85+	UNK
INDIAN RIVER	1,751	16	0	0	1	3	8	21	24	85	162	258	453	720	0
Cancer	473	0	0	0	0	0	0	0	6	19	71	117	142	118	0
Heart Diseases	386	1	0	0	0	0	0	3	3	19	26	39	91	204	0
Chronic Lower Resp Diseases	87	0	0	0	0	0	0	0	0	1	7	18	29	32	0
Unintentional Injury	84	0	0	0	0	2	6	9	8	11	7	7	13	21	0
Stroke	89	0	0	0	0	0	0	0	0	1	4	9	25	50	0
Diabetes Mellitus	76	0	0	0	0	0	0	0	0	5	3	15	23	30	0
Alzheimer's Disease	93	0	0	0	0	0	0	0	0	0	1	5	23	64	0
Nephritis	16	0	0	0	0	0	0	0	0	0	1	2	4	9	0
Suicide	16	0	0	0	0	0	0	5	1	5	1	2	1	1	0
Chronic Liver Disease/Cirrhosis	24	0	0	0	0	0	0	0	1	5	10	3	5	0	0
Influenza & Pneumonia	28	0	0	0	0	0	0	0	0	0	0	2	4	22	0
Septicemia	12	0	0	0	0	0	0	1	0	0	2	0	2	7	0
Hypertension	24	0	0	0	0	0	0	0	0	1	2	3	7	11	0
Parkinson's Disease	33	0	0	0	0	0	0	0	0	0	0	1	11	21	0
Benign Neoplasms	19	0	0	0	0	0	0	0	0	1	1	2	7	8	0
Homicide	8	0	0	0	0	1	1	0	1	1	2	1	1	0	0
Human Immunodeficiency Virus	3	0	0	0	0	0	0	0	1	1	1	0	0	0	0
Pneumonitis	9	0	0	0	0	0	0	0	0	0	0	1	1	7	0
Perinatal Period Conditions	10	10	0	0	0	0	0	0	0	0	0	0	0	0	0
Aortic Aneurysm & Dissection	4	0	0	0	0	0	0	0	0	0	0	0	0	4	0
Atherosclerosis	2	0	0	0	0	0	0	0	0	0	1	0	0	1	0
Viral Hepatitis	5	0	0	0	0	0	0	0	0	2	3	0	0	0	0
Congenital Malformations	5	4	0	0	0	0	0	0	0	0	1	0	0	0	0
Anemias	3	0	0	0	0	0	0	0	1	0	0	0	2	0	0
Cholelithiasis	1	0	0	0	0	0	0	0	0	0	0	0	1	0	0
All Other Natural Causes	240	1	0	0	1	0	1	3	2	13	18	31	61	109	0
All Other External Causes	1	0	0	0	0	0	0	0	0	0	0	0	0	1	0

* ICD-10 codes associated with each cause of death group are presented on pages (xvii-xix).

TABLE D-11 (Cont.): RESIDENT DEATHS FOR SELECTED CAUSES, BY AGE GROUPS, BY COUNTY, FLORIDA, 2011

	TOTAL	AGE GROUPS													
		<1	1-4	5-9	10-14	15-19	20-24	25-34	35-44	45-54	55-64	65-74	75-84	85+	UNK
JACKSON	577	5	2	1	4	3	2	2	14	44	81	108	152	159	0
Cancer	120	0	0	0	0	0	0	0	3	15	24	34	31	13	0
Heart Diseases	151	0	1	0	0	0	0	0	3	7	21	31	33	55	0
Chronic Lower Resp Diseases	29	0	0	0	2	0	0	0	0	2	3	6	10	6	0
Unintentional Injury	29	1	0	0	1	2	1	2	3	4	4	3	2	6	0
Stroke	31	0	0	0	0	0	0	0	0	3	4	1	9	14	0
Diabetes Mellitus	23	0	0	0	1	0	0	0	0	0	5	7	6	4	0
Alzheimer's Disease	25	0	0	0	0	0	0	0	0	0	0	0	13	12	0
Nephritis	10	0	0	0	0	0	0	0	0	0	0	2	4	4	0
Suicide	7	0	0	0	0	0	1	0	0	4	1	1	0	0	0
Chronic Liver Disease/Cirrhosis	6	0	0	0	0	0	0	0	0	0	3	2	1	0	0
Influenza & Pneumonia	6	0	0	0	0	0	0	0	0	0	0	0	4	2	0
Septicemia	6	0	0	0	0	1	0	0	0	0	1	2	1	1	0
Hypertension	6	0	0	0	0	0	0	0	1	0	0	2	2	1	0
Parkinson's Disease	2	0	0	0	0	0	0	0	0	0	0	0	0	2	0
Benign Neoplasms	5	0	0	0	0	0	0	0	0	1	0	2	2	0	0
Homicide	5	0	0	0	0	0	0	0	1	2	2	0	0	0	0
Human Immunodeficiency Virus	2	0	0	0	0	0	0	0	1	1	0	0	0	0	0
Pneumonitis	11	0	0	0	0	0	0	0	0	0	0	0	3	8	0
Perinatal Period Conditions	2	2	0	0	0	0	0	0	0	0	0	0	0	0	0
Aortic Aneurysm & Dissection	1	0	0	0	0	0	0	0	0	0	0	1	0	0	0
Atherosclerosis	2	0	0	0	0	0	0	0	0	0	0	0	1	1	0
Viral Hepatitis	1	0	0	0	0	0	0	0	0	0	1	0	0	0	0
Congenital Malformations	2	1	1	0	0	0	0	0	0	0	0	0	0	0	0
Anemias	0	0	0	0	0	0	0	0	0	0	0	0	0	0	0
Cholelithiasis	2	0	0	0	0	0	0	0	0	0	0	0	1	1	0
All Other Natural Causes	93	1	0	1	0	0	0	0	2	5	12	14	29	29	0
All Other External Causes	0	0	0	0	0	0	0	0	0	0	0	0	0	0	0

	TOTAL	AGE GROUPS													
		<1	1-4	5-9	10-14	15-19	20-24	25-34	35-44	45-54	55-64	65-74	75-84	85+	UNK
JEFFERSON	173	1	0	0	0	1	0	5	2	16	32	27	38	51	0
Cancer	43	0	0	0	0	0	0	1	1	5	13	7	11	5	0
Heart Diseases	39	0	0	0	0	0	0	1	0	4	6	5	10	13	0
Chronic Lower Resp Diseases	10	0	0	0	0	0	0	0	0	1	2	2	3	2	0
Unintentional Injury	10	0	0	0	0	1	0	1	1	3	2	1	0	1	0
Stroke	5	0	0	0	0	0	0	0	0	0	1	0	2	2	0
Diabetes Mellitus	5	0	0	0	0	0	0	0	0	1	2	0	1	1	0
Alzheimer's Disease	6	0	0	0	0	0	0	0	0	0	0	0	2	4	0
Nephritis	3	0	0	0	0	0	0	0	0	0	0	2	0	1	0
Suicide	0	0	0	0	0	0	0	0	0	0	0	0	0	0	0
Chronic Liver Disease/Cirrhosis	1	0	0	0	0	0	0	0	0	0	0	1	0	0	0
Influenza & Pneumonia	6	0	0	0	0	0	0	0	0	0	0	2	1	3	0
Septicemia	2	0	0	0	0	0	0	0	0	0	0	0	1	1	0
Hypertension	5	0	0	0	0	0	0	0	0	0	1	0	0	4	0
Parkinson's Disease	1	0	0	0	0	0	0	0	0	0	0	0	1	0	0
Benign Neoplasms	1	0	0	0	0	0	0	0	0	0	1	0	0	0	0
Homicide	0	0	0	0	0	0	0	0	0	0	0	0	0	0	0
Human Immunodeficiency Virus	0	0	0	0	0	0	0	0	0	0	0	0	0	0	0
Pneumonitis	1	0	0	0	0	0	0	0	0	0	0	0	1	0	0
Perinatal Period Conditions	0	0	0	0	0	0	0	0	0	0	0	0	0	0	0
Aortic Aneurysm & Dissection	2	0	0	0	0	0	0	0	0	0	0	1	0	1	0
Atherosclerosis	0	0	0	0	0	0	0	0	0	0	0	0	0	0	0
Viral Hepatitis	0	0	0	0	0	0	0	0	0	0	0	0	0	0	0
Congenital Malformations	1	0	0	0	0	0	0	1	0	0	0	0	0	0	0
Anemias	0	0	0	0	0	0	0	0	0	0	0	0	0	0	0
Cholelithiasis	1	0	0	0	0	0	0	0	0	0	0	0	0	1	0
All Other Natural Causes	31	1	0	0	0	0	0	1	0	2	4	6	5	12	0
All Other External Causes	0	0	0	0	0	0	0	0	0	0	0	0	0	0	0

* ICD-10 codes associated with each cause of death group are presented on pages (xvii-xix).

TABLE D-11 (Cont.): RESIDENT DEATHS FOR SELECTED CAUSES, BY AGE GROUPS, BY COUNTY, FLORIDA, 2011

	TOTAL	AGE GROUPS													
		<1	1-4	5-9	10-14	15-19	20-24	25-34	35-44	45-54	55-64	65-74	75-84	85+	UNK
LAFAYETTE	78	1	0	0	0	0	0	0	2	10	11	16	21	17	0
Cancer	22	0	0	0	0	0	0	0	0	2	6	9	5	0	0
Heart Diseases	17	0	0	0	0	0	0	0	0	1	0	1	8	7	0
Chronic Lower Resp Diseases	2	0	0	0	0	0	0	0	0	0	1	0	0	1	0
Unintentional Injury	9	0	0	0	0	0	0	0	2	4	1	1	1	0	0
Stroke	4	0	0	0	0	0	0	0	0	0	0	1	2	1	0
Diabetes Mellitus	0	0	0	0	0	0	0	0	0	0	0	0	0	0	0
Alzheimer's Disease	1	0	0	0	0	0	0	0	0	0	0	0	1	0	0
Nephritis	1	0	0	0	0	0	0	0	0	0	0	0	0	1	0
Suicide	1	0	0	0	0	0	0	0	0	1	0	0	0	0	0
Chronic Liver Disease/Cirrhosis	1	0	0	0	0	0	0	0	0	1	0	0	0	0	0
Influenza & Pneumonia	2	0	0	0	0	0	0	0	0	0	1	0	0	1	0
Septicemia	1	0	0	0	0	0	0	0	0	0	1	0	0	0	0
Hypertension	2	0	0	0	0	0	0	0	0	0	0	0	2	0	0
Parkinson's Disease	0	0	0	0	0	0	0	0	0	0	0	0	0	0	0
Benign Neoplasms	1	0	0	0	0	0	0	0	0	0	0	1	0	0	0
Homicide	0	0	0	0	0	0	0	0	0	0	0	0	0	0	0
Human Immunodeficiency Virus	0	0	0	0	0	0	0	0	0	0	0	0	0	0	0
Pneumonitis	0	0	0	0	0	0	0	0	0	0	0	0	0	0	0
Perinatal Period Conditions	1	1	0	0	0	0	0	0	0	0	0	0	0	0	0
Aortic Aneurysm & Dissection	0	0	0	0	0	0	0	0	0	0	0	0	0	0	0
Atherosclerosis	0	0	0	0	0	0	0	0	0	0	0	0	0	0	0
Viral Hepatitis	1	0	0	0	0	0	0	0	0	0	1	0	0	0	0
Congenital Malformations	0	0	0	0	0	0	0	0	0	0	0	0	0	0	0
Anemias	1	0	0	0	0	0	0	0	0	0	0	0	0	1	0
Cholelithiasis	0	0	0	0	0	0	0	0	0	0	0	0	0	0	0
All Other Natural Causes	11	0	0	0	0	0	0	0	0	1	0	3	2	5	0
All Other External Causes	0	0	0	0	0	0	0	0	0	0	0	0	0	0	0

	TOTAL	AGE GROUPS													
		<1	1-4	5-9	10-14	15-19	20-24	25-34	35-44	45-54	55-64	65-74	75-84	85+	UNK
LAKE	3,337	20	3	1	5	10	12	43	63	173	346	615	952	1,092	2
Cancer	857	0	0	0	1	0	0	3	10	57	141	238	255	151	1
Heart Diseases	791	0	1	0	0	0	0	3	10	27	68	146	222	313	1
Chronic Lower Resp Diseases	190	0	0	0	0	0	0	0	0	5	16	42	79	48	0
Unintentional Injury	210	1	0	0	4	5	8	20	19	18	23	18	46	48	0
Stroke	170	0	0	0	0	0	0	0	1	7	5	27	56	74	0
Diabetes Mellitus	92	0	0	0	0	0	0	1	0	3	13	21	29	25	0
Alzheimer's Disease	150	0	0	0	0	0	0	0	0	0	0	4	29	117	0
Nephritis	38	0	0	0	0	0	0	0	0	4	4	7	9	14	0
Suicide	46	0	0	0	0	3	0	5	6	9	7	7	5	4	0
Chronic Liver Disease/Cirrhosis	44	0	0	0	0	0	0	0	1	12	12	9	9	1	0
Influenza & Pneumonia	52	0	0	0	0	0	0	0	2	0	6	3	20	21	0
Septicemia	25	0	1	0	0	0	0	0	0	1	2	4	7	10	0
Hypertension	30	0	0	0	0	0	0	0	0	0	6	5	10	9	0
Parkinson's Disease	34	0	0	0	0	0	0	0	0	0	0	6	13	15	0
Benign Neoplasms	20	0	1	0	0	0	0	0	1	1	1	2	6	8	0
Homicide	11	1	0	0	0	1	1	3	1	0	2	1	1	0	0
Human Immunodeficiency Virus	14	0	0	0	0	0	0	1	4	5	2	1	1	0	0
Pneumonitis	7	0	0	0	0	0	0	0	0	1	1	1	3	1	0
Perinatal Period Conditions	9	9	0	0	0	0	0	0	0	0	0	0	0	0	0
Aortic Aneurysm & Dissection	11	0	0	0	0	0	0	0	0	0	2	1	6	2	0
Atherosclerosis	21	0	0	0	0	0	0	0	0	0	0	4	7	10	0
Viral Hepatitis	7	0	0	0	0	0	0	0	0	3	1	0	3	0	0
Congenital Malformations	11	6	0	0	0	0	1	0	0	2	0	1	1	0	0
Anemias	3	0	0	0	0	0	0	0	0	0	0	0	2	1	0
Cholelithiasis	6	0	0	0	0	0	0	0	0	0	1	1	2	2	0
All Other Natural Causes	485	3	0	1	0	1	2	6	8	18	32	66	131	217	0
All Other External Causes	3	0	0	0	0	0	0	1	0	0	1	0	0	1	0

* ICD-10 codes associated with each cause of death group are presented on pages (xvii-xix).

TABLE D-11 (Cont.): RESIDENT DEATHS FOR SELECTED CAUSES, BY AGE GROUPS, BY COUNTY, FLORIDA, 2011

	AGE GROUPS														
	TOTAL	<1	1-4	5-9	10-14	15-19	20-24	25-34	35-44	45-54	55-64	65-74	75-84	85+	UNK
LEE	6,012	42	14	7	3	20	38	93	138	373	642	1,034	1,617	1,990	1
Cancer	1,494	0	1	1	0	0	1	6	21	103	250	419	423	269	0
Heart Diseases	1,468	2	0	1	0	1	2	2	24	64	116	216	387	652	1
Chronic Lower Resp Diseases	345	0	0	0	0	0	0	0	2	5	31	77	116	114	0
Unintentional Injury	343	4	8	2	1	10	14	36	31	40	20	25	57	95	0
Stroke	215	0	0	0	0	0	0	2	0	6	21	27	68	91	0
Diabetes Mellitus	104	0	0	0	0	0	0	3	3	13	17	26	28	14	0
Alzheimer's Disease	90	0	0	0	0	0	0	0	0	0	3	2	30	55	0
Nephritis	97	0	0	0	0	0	0	0	1	4	6	14	37	35	0
Suicide	103	0	0	0	0	2	6	13	17	23	19	14	8	1	0
Chronic Liver Disease/Cirrhosis	124	0	0	0	0	0	0	0	5	32	43	25	13	6	0
Influenza & Pneumonia	66	0	0	0	0	0	0	1	0	3	7	8	19	28	0
Septicemia	78	1	0	1	0	0	0	0	3	4	6	13	21	29	0
Hypertension	44	0	0	0	0	0	0	1	0	2	1	7	14	19	0
Parkinson's Disease	65	0	0	0	0	0	0	0	0	1	0	12	29	23	0
Benign Neoplasms	52	1	0	0	0	0	0	0	0	2	3	8	24	14	0
Homicide	40	0	0	0	1	3	9	12	6	4	3	0	1	1	0
Human Immunodeficiency Virus	21	0	0	0	0	0	2	3	3	6	5	2	0	0	0
Pneumonitis	24	0	0	0	0	0	0	0	1	3	0	1	7	12	0
Perinatal Period Conditions	21	21	0	0	0	0	0	0	0	0	0	0	0	0	0
Aortic Aneurysm & Dissection	30	0	0	0	0	0	0	0	0	4	2	5	14	5	0
Atherosclerosis	25	0	0	0	0	0	0	0	0	0	0	4	8	13	0
Viral Hepatitis	10	0	0	0	0	0	0	0	0	4	4	2	0	0	0
Congenital Malformations	19	10	2	0	0	0	2	0	0	1	3	1	0	0	0
Anemias	6	0	0	0	0	0	0	0	0	1	2	1	0	2	0
Cholelithiasis	4	0	0	0	0	0	0	0	0	0	1	1	1	1	0
All Other Natural Causes	1,120	3	3	2	1	4	2	14	21	47	78	124	310	511	0
All Other External Causes	4	0	0	0	0	0	0	0	0	1	1	0	2	0	0

	AGE GROUPS														
	TOTAL	<1	1-4	5-9	10-14	15-19	20-24	25-34	35-44	45-54	55-64	65-74	75-84	85+	UNK
LEON	1,619	18	4	2	0	6	21	38	52	128	221	262	378	489	0
Cancer	313	0	0	0	0	0	0	4	11	34	62	81	79	42	0
Heart Diseases	355	1	0	0	0	0	0	7	6	21	49	55	83	133	0
Chronic Lower Resp Diseases	78	0	0	0	0	0	0	0	0	3	6	19	30	20	0
Unintentional Injury	91	2	3	2	0	0	7	9	8	9	10	10	10	21	0
Stroke	86	0	0	0	0	0	0	1	3	4	12	15	20	31	0
Diabetes Mellitus	45	0	0	0	0	0	0	2	1	2	7	9	15	9	0
Alzheimer's Disease	52	0	0	0	0	0	0	0	0	0	1	1	15	35	0
Nephritis	19	0	0	0	0	0	0	0	1	1	6	1	3	7	0
Suicide	29	0	0	0	0	2	4	1	5	7	4	3	3	0	0
Chronic Liver Disease/Cirrhosis	27	0	0	0	0	0	0	0	1	8	14	3	1	0	0
Influenza & Pneumonia	33	0	0	0	0	0	0	2	2	0	2	6	12	9	0
Septicemia	16	0	0	0	0	0	0	0	0	1	5	2	5	3	0
Hypertension	21	0	0	0	0	0	0	0	1	1	2	3	5	9	0
Parkinson's Disease	23	0	0	0	0	0	0	0	0	0	0	2	12	9	0
Benign Neoplasms	10	0	0	0	0	0	0	0	1	0	1	2	5	1	0
Homicide	17	0	0	0	0	2	6	5	2	1	1	0	0	0	0
Human Immunodeficiency Virus	15	0	0	0	0	0	0	1	3	6	2	3	0	0	0
Pneumonitis	30	0	0	0	0	0	0	0	0	1	0	2	9	18	0
Perinatal Period Conditions	9	8	0	0	0	0	1	0	0	0	0	0	0	0	0
Aortic Aneurysm & Dissection	4	0	0	0	0	0	0	0	0	0	0	2	2	0	0
Atherosclerosis	6	0	0	0	0	0	0	0	0	0	0	1	0	5	0
Viral Hepatitis	6	0	0	0	0	0	0	1	1	3	1	0	0	0	0
Congenital Malformations	7	3	0	0	0	0	0	0	1	1	1	1	0	0	0
Anemias	7	0	0	0	0	1	0	0	1	1	0	0	3	1	0
Cholelithiasis	2	0	0	0	0	0	0	0	0	0	0	0	1	1	0
All Other Natural Causes	317	4	1	0	0	0	3	5	4	24	35	41	65	135	0
All Other External Causes	1	0	0	0	0	1	0	0	0	0	0	0	0	0	0

* ICD-10 codes associated with each cause of death group are presented on pages (xvii-xix).

TABLE D-11 (Cont.): RESIDENT DEATHS FOR SELECTED CAUSES, BY AGE GROUPS, BY COUNTY, FLORIDA, 2011

	TOTAL	AGE GROUPS													
		<1	1-4	5-9	10-14	15-19	20-24	25-34	35-44	45-54	55-64	65-74	75-84	85+	UNK
LEVY	522	0	1	0	0	0	4	2	11	51	85	122	147	99	0
Cancer	167	0	0	0	0	0	0	0	1	18	36	49	40	23	0
Heart Diseases	106	0	0	0	0	0	0	0	3	9	13	19	38	24	0
Chronic Lower Resp Diseases	28	0	0	0	0	0	0	0	0	1	4	5	16	2	0
Unintentional Injury	28	0	1	0	0	0	4	1	3	8	2	4	4	1	0
Stroke	20	0	0	0	0	0	0	0	0	2	1	3	7	7	0
Diabetes Mellitus	24	0	0	0	0	0	0	0	1	4	5	10	3	1	0
Alzheimer's Disease	9	0	0	0	0	0	0	0	0	0	0	1	2	6	0
Nephritis	8	0	0	0	0	0	0	0	0	0	1	3	3	1	0
Suicide	8	0	0	0	0	0	0	1	0	2	2	2	1	0	0
Chronic Liver Disease/Cirrhosis	10	0	0	0	0	0	0	0	0	2	3	3	1	1	0
Influenza & Pneumonia	5	0	0	0	0	0	0	0	0	0	1	1	1	2	0
Septicemia	8	0	0	0	0	0	0	0	1	1	1	3	1	1	0
Hypertension	4	0	0	0	0	0	0	0	0	1	0	1	0	2	0
Parkinson's Disease	4	0	0	0	0	0	0	0	0	0	0	1	2	1	0
Benign Neoplasms	1	0	0	0	0	0	0	0	0	0	0	0	1	0	0
Homicide	0	0	0	0	0	0	0	0	0	0	0	0	0	0	0
Human Immunodeficiency Virus	1	0	0	0	0	0	0	0	0	1	0	0	0	0	0
Pneumonitis	3	0	0	0	0	0	0	0	0	0	0	1	1	1	0
Perinatal Period Conditions	0	0	0	0	0	0	0	0	0	0	0	0	0	0	0
Aortic Aneurysm & Dissection	1	0	0	0	0	0	0	0	0	0	0	0	1	0	0
Atherosclerosis	1	0	0	0	0	0	0	0	0	0	1	0	0	0	0
Viral Hepatitis	5	0	0	0	0	0	0	0	0	1	4	0	0	0	0
Congenital Malformations	1	0	0	0	0	0	0	0	0	0	1	0	0	0	0
Anemias	1	0	0	0	0	0	0	0	0	0	0	0	0	1	0
Cholelithiasis	1	0	0	0	0	0	0	0	0	0	0	0	1	0	0
All Other Natural Causes	75	0	0	0	0	0	0	0	1	1	10	14	24	25	0
All Other External Causes	3	0	0	0	0	0	0	0	1	0	0	2	0	0	0

	TOTAL	AGE GROUPS													
		<1	1-4	5-9	10-14	15-19	20-24	25-34	35-44	45-54	55-64	65-74	75-84	85+	UNK
LIBERTY	71	3	0	0	0	2	0	0	2	6	12	17	18	11	0
Cancer	16	0	0	0	0	0	0	0	1	1	2	5	5	2	0
Heart Diseases	21	0	0	0	0	0	0	0	1	1	4	4	7	4	0
Chronic Lower Resp Diseases	6	0	0	0	0	0	0	0	0	0	2	1	3	0	0
Unintentional Injury	4	0	0	0	0	2	0	0	0	1	0	0	1	0	0
Stroke	3	0	0	0	0	0	0	0	0	0	1	1	0	1	0
Diabetes Mellitus	3	0	0	0	0	0	0	0	0	0	1	1	1	0	0
Alzheimer's Disease	1	0	0	0	0	0	0	0	0	0	0	0	0	1	0
Nephritis	1	0	0	0	0	0	0	0	0	0	0	1	0	0	0
Suicide	0	0	0	0	0	0	0	0	0	0	0	0	0	0	0
Chronic Liver Disease/Cirrhosis	1	0	0	0	0	0	0	0	0	0	0	1	0	0	0
Influenza & Pneumonia	1	0	0	0	0	0	0	0	0	1	0	0	0	0	0
Septicemia	1	0	0	0	0	0	0	0	0	0	0	0	1	0	0
Hypertension	1	0	0	0	0	0	0	0	0	1	0	0	0	0	0
Parkinson's Disease	2	0	0	0	0	0	0	0	0	0	0	0	0	2	0
Benign Neoplasms	0	0	0	0	0	0	0	0	0	0	0	0	0	0	0
Homicide	0	0	0	0	0	0	0	0	0	0	0	0	0	0	0
Human Immunodeficiency Virus	0	0	0	0	0	0	0	0	0	0	0	0	0	0	0
Pneumonitis	0	0	0	0	0	0	0	0	0	0	0	0	0	0	0
Perinatal Period Conditions	2	2	0	0	0	0	0	0	0	0	0	0	0	0	0
Aortic Aneurysm & Dissection	0	0	0	0	0	0	0	0	0	0	0	0	0	0	0
Atherosclerosis	1	0	0	0	0	0	0	0	0	0	0	0	0	1	0
Viral Hepatitis	1	0	0	0	0	0	0	0	0	0	0	1	0	0	0
Congenital Malformations	1	1	0	0	0	0	0	0	0	0	0	0	0	0	0
Anemias	0	0	0	0	0	0	0	0	0	0	0	0	0	0	0
Cholelithiasis	0	0	0	0	0	0	0	0	0	0	0	0	0	0	0
All Other Natural Causes	5	0	0	0	0	0	0	0	0	1	2	2	0	0	0
All Other External Causes	0	0	0	0	0	0	0	0	0	0	0	0	0	0	0

* ICD-10 codes associated with each cause of death group are presented on pages (xvii-xix).

TABLE D-11 (Cont.): RESIDENT DEATHS FOR SELECTED CAUSES, BY AGE GROUPS, BY COUNTY, FLORIDA, 2011

	AGE GROUPS														
	TOTAL	<1	1-4	5-9	10-14	15-19	20-24	25-34	35-44	45-54	55-64	65-74	75-84	85+	UNK
MADISON	214	3	0	0	0	1	1	2	6	18	28	42	58	55	0
Cancer	33	0	0	0	0	0	0	0	0	4	8	6	12	3	0
Heart Diseases	68	0	0	0	0	0	0	0	1	6	9	17	18	17	0
Chronic Lower Resp Diseases	16	0	0	0	0	0	0	0	1	0	0	8	4	3	0
Unintentional Injury	14	0	0	0	0	1	1	2	2	2	1	0	0	5	0
Stroke	7	0	0	0	0	0	0	0	0	0	2	0	3	2	0
Diabetes Mellitus	4	0	0	0	0	0	0	0	0	1	1	0	2	0	0
Alzheimer's Disease	6	0	0	0	0	0	0	0	0	0	0	0	2	4	0
Nephritis	7	0	0	0	0	0	0	0	0	0	1	2	2	2	0
Suicide	0	0	0	0	0	0	0	0	0	0	0	0	0	0	0
Chronic Liver Disease/Cirrhosis	1	0	0	0	0	0	0	0	0	0	0	0	0	1	0
Influenza & Pneumonia	6	0	0	0	0	0	0	0	0	0	0	1	2	3	0
Septicemia	1	0	0	0	0	0	0	0	0	0	0	0	1	0	0
Hypertension	3	0	0	0	0	0	0	0	1	1	0	0	0	1	0
Parkinson's Disease	3	0	0	0	0	0	0	0	0	0	0	1	1	1	0
Benign Neoplasms	1	0	0	0	0	0	0	0	0	0	0	0	0	1	0
Homicide	1	0	0	0	0	0	0	0	0	0	1	0	0	0	0
Human Immunodeficiency Virus	3	0	0	0	0	0	0	0	1	2	0	0	0	0	0
Pneumonitis	2	0	0	0	0	0	0	0	0	0	0	1	0	1	0
Perinatal Period Conditions	3	3	0	0	0	0	0	0	0	0	0	0	0	0	0
Aortic Aneurysm & Dissection	0	0	0	0	0	0	0	0	0	0	0	0	0	0	0
Atherosclerosis	0	0	0	0	0	0	0	0	0	0	0	0	0	0	0
Viral Hepatitis	0	0	0	0	0	0	0	0	0	0	0	0	0	0	0
Congenital Malformations	0	0	0	0	0	0	0	0	0	0	0	0	0	0	0
Anemias	1	0	0	0	0	0	0	0	0	0	0	0	0	1	0
Cholelithiasis	0	0	0	0	0	0	0	0	0	0	0	0	0	0	0
All Other Natural Causes	33	0	0	0	0	0	0	0	0	2	5	6	10	10	0
All Other External Causes	1	0	0	0	0	0	0	0	0	0	0	0	1	0	0

	AGE GROUPS														
	TOTAL	<1	1-4	5-9	10-14	15-19	20-24	25-34	35-44	45-54	55-64	65-74	75-84	85+	UNK
MANATEE	3,452	31	8	2	0	8	19	57	60	220	361	584	964	1,138	0
Cancer	826	0	3	0	0	1	2	4	8	55	113	221	251	168	0
Heart Diseases	922	0	0	0	0	0	0	5	7	39	86	116	266	403	0
Chronic Lower Resp Diseases	209	0	0	0	0	0	0	0	1	6	16	43	92	51	0
Unintentional Injury	170	1	1	1	0	5	7	26	18	30	18	18	18	27	0
Stroke	195	0	0	0	0	0	0	0	2	3	15	26	62	87	0
Diabetes Mellitus	71	0	0	0	0	1	1	0	0	7	15	12	20	15	0
Alzheimer's Disease	53	0	0	0	0	0	0	0	0	0	0	1	11	41	0
Nephritis	75	0	0	0	0	0	0	0	0	7	7	14	20	27	0
Suicide	51	0	0	0	0	0	5	5	5	17	7	7	4	1	0
Chronic Liver Disease/Cirrhosis	52	0	0	0	0	0	0	0	3	12	22	9	6	0	0
Influenza & Pneumonia	25	0	0	1	0	0	0	0	0	1	1	5	5	12	0
Septicemia	48	0	0	0	0	0	0	1	0	1	6	11	12	17	0
Hypertension	23	0	0	0	0	0	0	0	0	1	3	2	5	12	0
Parkinson's Disease	33	0	0	0	0	0	0	0	0	0	1	6	12	14	0
Benign Neoplasms	16	0	0	0	0	0	0	0	0	0	0	3	8	5	0
Homicide	13	0	0	0	0	0	0	6	2	2	2	1	0	0	0
Human Immunodeficiency Virus	9	0	0	0	0	0	0	1	0	2	4	2	0	0	0
Pneumonitis	37	0	0	0	0	0	0	0	1	0	1	5	14	16	0
Perinatal Period Conditions	20	20	0	0	0	0	0	0	0	0	0	0	0	0	0
Aortic Aneurysm & Dissection	13	0	0	0	0	0	0	0	0	1	1	0	9	2	0
Atherosclerosis	10	0	0	0	0	0	0	0	0	0	0	2	3	5	0
Viral Hepatitis	8	0	0	0	0	0	0	1	0	1	6	0	0	0	0
Congenital Malformations	8	6	0	0	0	0	0	0	0	1	0	1	0	0	0
Anemias	10	0	0	0	0	0	0	0	0	0	0	0	3	7	0
Cholelithiasis	0	0	0	0	0	0	0	0	0	0	0	0	0	0	0
All Other Natural Causes	547	4	4	0	0	1	3	8	12	33	36	77	141	228	0
All Other External Causes	8	0	0	0	0	0	1	0	1	1	1	2	2	0	0

* ICD-10 codes associated with each cause of death group are presented on pages (xvii-xix).

TABLE D-11 (Cont.): RESIDENT DEATHS FOR SELECTED CAUSES, BY AGE GROUPS, BY COUNTY, FLORIDA, 2011

	TOTAL	AGE GROUPS													
		<1	1-4	5-9	10-14	15-19	20-24	25-34	35-44	45-54	55-64	65-74	75-84	85+	UNK
MARION	4,423	23	8	6	2	13	16	54	98	237	493	877	1,295	1,301	0
Cancer	1,063	1	0	2	0	2	1	5	16	60	155	308	338	175	0
Heart Diseases	1,060	1	1	0	0	0	0	4	13	40	97	193	320	391	0
Chronic Lower Resp Diseases	275	0	0	1	0	0	0	1	3	10	30	80	96	54	0
Unintentional Injury	258	4	4	1	1	4	6	17	25	30	22	27	53	64	0
Stroke	200	0	1	0	0	0	0	0	2	4	17	35	71	70	0
Diabetes Mellitus	144	0	0	0	0	0	0	1	6	10	34	27	42	24	0
Alzheimer's Disease	177	0	0	0	0	0	0	0	0	0	1	12	58	106	0
Nephritis	58	0	0	0	0	0	0	0	2	7	6	10	13	20	0
Suicide	68	0	0	0	0	2	4	10	4	15	13	10	8	2	0
Chronic Liver Disease/Cirrhosis	73	0	0	0	0	0	0	1	5	10	25	17	10	5	0
Influenza & Pneumonia	46	0	0	0	0	0	1	2	1	5	3	2	14	18	0
Septicemia	35	0	0	0	0	0	0	0	3	1	4	9	8	10	0
Hypertension	58	0	0	0	0	0	0	0	0	6	6	10	19	17	0
Parkinson's Disease	49	0	0	0	0	0	0	0	0	0	0	5	25	19	0
Benign Neoplasms	26	0	0	0	0	0	0	0	0	0	1	8	11	6	0
Homicide	18	0	0	2	0	2	1	5	2	4	1	1	0	0	0
Human Immunodeficiency Virus	11	0	0	0	0	0	0	0	4	4	3	0	0	0	0
Pneumonitis	16	0	0	0	0	0	0	0	1	0	1	2	6	6	0
Perinatal Period Conditions	10	10	0	0	0	0	0	0	0	0	0	0	0	0	0
Aortic Aneurysm & Dissection	17	0	0	0	0	0	0	0	0	0	2	4	9	2	0
Atherosclerosis	4	0	0	0	0	0	0	0	0	0	1	1	0	2	0
Viral Hepatitis	17	0	0	0	0	0	0	1	1	3	9	1	2	0	0
Congenital Malformations	15	5	1	0	0	1	1	0	1	3	1	1	1	0	0
Anemias	10	0	0	0	0	1	0	0	0	0	0	2	3	4	0
Cholelithiasis	4	0	0	0	0	0	0	0	0	0	0	1	2	1	0
All Other Natural Causes	703	2	0	0	0	1	2	7	8	23	61	111	184	304	0
All Other External Causes	8	0	1	0	1	0	0	0	1	2	0	0	2	1	0

	TOTAL	AGE GROUPS													
		<1	1-4	5-9	10-14	15-19	20-24	25-34	35-44	45-54	55-64	65-74	75-84	85+	UNK
MARTIN	1,674	5	2	0	1	6	1	16	28	85	156	243	432	699	0
Cancer	418	0	0	0	0	0	0	2	2	25	58	106	129	96	0
Heart Diseases	348	0	0	0	0	0	0	0	1	14	20	48	92	173	0
Chronic Lower Resp Diseases	121	0	0	0	0	0	0	0	0	2	5	20	34	60	0
Unintentional Injury	80	1	1	0	1	4	0	6	10	11	9	7	9	21	0
Stroke	77	0	0	0	0	0	0	0	1	3	6	3	26	38	0
Diabetes Mellitus	31	0	0	0	0	0	0	0	0	1	2	5	13	10	0
Alzheimer's Disease	47	0	0	0	0	0	0	0	0	0	0	1	12	34	0
Nephritis	19	0	0	0	0	0	0	0	0	1	2	5	5	6	0
Suicide	39	0	0	0	0	0	1	2	6	10	7	6	6	1	0
Chronic Liver Disease/Cirrhosis	29	0	0	0	0	0	0	0	1	3	13	7	1	4	0
Influenza & Pneumonia	15	0	0	0	0	0	0	1	0	0	0	2	5	7	0
Septicemia	7	0	0	0	0	0	0	0	0	0	1	2	1	3	0
Hypertension	8	0	0	0	0	0	0	0	0	0	1	1	2	4	0
Parkinson's Disease	26	0	0	0	0	0	0	0	0	0	0	2	13	11	0
Benign Neoplasms	11	0	0	0	0	0	0	0	0	0	0	2	4	5	0
Homicide	1	0	0	0	0	0	0	0	0	1	0	0	0	0	0
Human Immunodeficiency Virus	7	0	0	0	0	0	0	1	2	0	2	2	0	0	0
Pneumonitis	5	0	0	0	0	0	0	0	0	0	0	0	0	5	0
Perinatal Period Conditions	4	4	0	0	0	0	0	0	0	0	0	0	0	0	0
Aortic Aneurysm & Dissection	8	0	0	0	0	0	0	0	0	0	1	1	3	3	0
Atherosclerosis	2	0	0	0	0	0	0	0	0	0	0	0	1	1	0
Viral Hepatitis	6	0	0	0	0	0	0	0	0	1	5	0	0	0	0
Congenital Malformations	2	0	0	0	0	1	0	0	0	0	1	0	0	0	0
Anemias	2	0	0	0	0	0	0	0	0	0	0	1	1	0	0
Cholelithiasis	6	0	0	0	0	0	0	0	0	0	0	0	3	3	0
All Other Natural Causes	353	0	1	0	0	1	0	4	5	13	23	22	72	212	0
All Other External Causes	2	0	0	0	0	0	0	0	0	0	0	0	0	2	0

* ICD-10 codes associated with each cause of death group are presented on pages (xvii-xix).

TABLE D-11 (Cont.): RESIDENT DEATHS FOR SELECTED CAUSES, BY AGE GROUPS, BY COUNTY, FLORIDA, 2011

	TOTAL	AGE GROUPS													
		<1	1-4	5-9	10-14	15-19	20-24	25-34	35-44	45-54	55-64	65-74	75-84	85+	UNK
MONROE	628	3	1	0	1	5	1	9	19	64	123	125	131	146	0
Cancer	163	0	0	0	1	0	0	0	1	16	38	55	31	21	0
Heart Diseases	122	0	0	0	0	0	1	1	1	10	26	19	30	34	0
Chronic Lower Resp Diseases	31	0	0	0	0	0	0	0	0	1	3	9	8	10	0
Unintentional Injury	51	0	1	0	0	4	0	3	7	9	12	5	7	3	0
Stroke	20	0	0	0	0	0	0	0	0	0	3	2	4	11	0
Diabetes Mellitus	21	0	0	0	0	0	0	0	1	1	5	3	7	4	0
Alzheimer's Disease	14	0	0	0	0	0	0	0	0	0	0	2	3	9	0
Nephritis	13	0	0	0	0	0	0	0	0	0	2	3	3	5	0
Suicide	24	0	0	0	0	1	0	1	3	5	6	5	2	1	0
Chronic Liver Disease/Cirrhosis	22	0	0	0	0	0	0	1	1	7	6	5	1	1	0
Influenza & Pneumonia	4	0	0	0	0	0	0	0	0	1	1	0	1	1	0
Septicemia	6	0	0	0	0	0	0	0	0	0	0	1	4	1	0
Hypertension	2	0	0	0	0	0	0	0	0	0	0	0	0	2	0
Parkinson's Disease	5	0	0	0	0	0	0	0	0	0	0	1	1	3	0
Benign Neoplasms	5	0	0	0	0	0	0	0	0	0	0	2	2	1	0
Homicide	3	0	0	0	0	0	0	1	0	0	0	1	1	0	0
Human Immunodeficiency Virus	6	0	0	0	0	0	0	0	2	1	3	0	0	0	0
Pneumonitis	2	0	0	0	0	0	0	0	0	0	0	0	0	2	0
Perinatal Period Conditions	2	2	0	0	0	0	0	0	0	0	0	0	0	0	0
Aortic Aneurysm & Dissection	2	0	0	0	0	0	0	0	0	0	0	0	0	2	0
Atherosclerosis	2	0	0	0	0	0	0	0	0	0	0	0	1	1	0
Viral Hepatitis	5	0	0	0	0	0	0	0	0	2	1	1	1	0	0
Congenital Malformations	1	1	0	0	0	0	0	0	0	0	0	0	0	0	0
Anemias	2	0	0	0	0	0	0	0	0	0	1	0	1	0	0
Cholelithiasis	0	0	0	0	0	0	0	0	0	0	0	0	0	0	0
All Other Natural Causes	98	0	0	0	0	0	0	2	2	11	16	10	23	34	0
All Other External Causes	2	0	0	0	0	0	0	0	1	0	0	1	0	0	0

	TOTAL	AGE GROUPS													
		<1	1-4	5-9	10-14	15-19	20-24	25-34	35-44	45-54	55-64	65-74	75-84	85+	UNK
NASSAU	694	3	0	1	0	5	7	9	22	61	94	157	196	138	1
Cancer	173	0	0	0	0	1	0	1	6	14	24	65	47	15	0
Heart Diseases	144	0	0	0	0	0	0	0	4	13	23	24	40	39	1
Chronic Lower Resp Diseases	55	0	0	0	0	0	0	0	0	1	5	18	28	3	0
Unintentional Injury	40	0	0	1	0	0	2	5	4	9	6	5	5	3	0
Stroke	22	0	0	0	0	0	0	0	0	2	1	6	7	6	0
Diabetes Mellitus	26	0	0	0	0	0	0	0	1	5	8	4	3	5	0
Alzheimer's Disease	19	0	0	0	0	0	0	0	0	0	0	1	9	9	0
Nephritis	16	0	0	0	0	0	0	0	0	0	0	3	9	4	0
Suicide	15	0	0	0	0	2	1	1	1	2	5	2	1	0	0
Chronic Liver Disease/Cirrhosis	8	0	0	0	0	0	0	0	0	3	2	1	1	1	0
Influenza & Pneumonia	18	0	0	0	0	0	1	0	0	1	2	3	4	7	0
Septicemia	5	0	0	0	0	0	0	0	0	0	1	4	0	0	0
Hypertension	4	0	0	0	0	0	0	0	0	0	0	1	1	2	0
Parkinson's Disease	3	0	0	0	0	0	0	0	0	0	0	0	2	1	0
Benign Neoplasms	4	0	0	0	0	0	0	0	0	1	0	1	2	0	0
Homicide	2	0	0	0	0	0	1	0	1	0	0	0	0	0	0
Human Immunodeficiency Virus	1	0	0	0	0	0	0	0	0	1	0	0	0	0	0
Pneumonitis	3	0	0	0	0	0	0	0	1	0	0	0	2	0	0
Perinatal Period Conditions	2	2	0	0	0	0	0	0	0	0	0	0	0	0	0
Aortic Aneurysm & Dissection	2	0	0	0	0	0	0	0	0	0	1	0	0	1	0
Atherosclerosis	2	0	0	0	0	0	0	0	0	0	0	0	0	2	0
Viral Hepatitis	0	0	0	0	0	0	0	0	0	0	0	0	0	0	0
Congenital Malformations	3	1	0	0	0	0	0	0	1	0	1	0	0	0	0
Anemias	3	0	0	0	0	0	0	0	0	0	2	1	0	0	0
Cholelithiasis	1	0	0	0	0	0	0	0	0	0	0	0	1	0	0
All Other Natural Causes	123	0	0	0	0	2	2	2	3	9	13	18	34	40	0
All Other External Causes	0	0	0	0	0	0	0	0	0	0	0	0	0	0	0

* ICD-10 codes associated with each cause of death group are presented on pages (xvii-xix).

TABLE D-11 (Cont.): RESIDENT DEATHS FOR SELECTED CAUSES, BY AGE GROUPS, BY COUNTY, FLORIDA, 2011

	AGE GROUPS														
	TOTAL	<1	1-4	5-9	10-14	15-19	20-24	25-34	35-44	45-54	55-64	65-74	75-84	85+	UNK
OKALOOSA	1,531	14	3	1	1	7	8	28	37	114	203	284	421	410	0
Cancer	403	0	0	0	0	0	0	2	9	40	80	115	103	54	0
Heart Diseases	298	0	0	0	0	0	0	1	2	13	31	42	95	114	0
Chronic Lower Resp Diseases	115	0	0	0	0	0	0	0	2	1	10	32	48	22	0
Unintentional Injury	77	1	2	1	1	4	6	10	8	7	5	11	11	10	0
Stroke	69	0	0	0	0	0	0	0	1	6	7	9	21	25	0
Diabetes Mellitus	51	0	0	0	0	0	0	0	1	3	8	11	14	14	0
Alzheimer's Disease	58	0	0	0	0	0	0	0	0	0	0	2	15	41	0
Nephritis	42	0	0	0	0	0	0	0	0	2	2	3	13	22	0
Suicide	30	0	0	0	0	3	0	4	5	8	5	1	4	0	0
Chronic Liver Disease/Cirrhosis	28	0	0	0	0	0	0	0	2	10	7	5	4	0	0
Influenza & Pneumonia	28	0	0	0	0	0	0	1	1	1	2	2	11	10	0
Septicemia	17	0	0	0	0	0	1	0	1	1	3	5	3	3	0
Hypertension	11	0	0	0	0	0	0	0	0	0	2	1	2	6	0
Parkinson's Disease	10	0	0	0	0	0	0	0	0	0	0	2	5	3	0
Benign Neoplasms	8	0	0	0	0	0	0	0	0	0	0	1	2	5	0
Homicide	3	1	0	0	0	0	0	2	0	0	0	0	0	0	0
Human Immunodeficiency Virus	3	0	0	0	0	0	0	0	2	1	0	0	0	0	0
Pneumonitis	10	0	0	0	0	0	0	0	0	0	0	2	3	5	0
Perinatal Period Conditions	4	4	0	0	0	0	0	0	0	0	0	0	0	0	0
Aortic Aneurysm & Dissection	6	0	0	0	0	0	0	0	0	0	2	0	4	0	0
Atherosclerosis	2	0	0	0	0	0	0	0	0	0	1	0	1	0	0
Viral Hepatitis	6	0	0	0	0	0	0	0	0	2	3	1	0	0	0
Congenital Malformations	4	4	0	0	0	0	0	0	0	0	0	0	0	0	0
Anemias	3	0	0	0	0	0	0	0	0	0	0	0	1	2	0
Cholelithiasis	2	0	0	0	0	0	0	0	0	0	0	0	2	0	0
All Other Natural Causes	239	4	1	0	0	0	1	8	2	19	33	38	59	74	0
All Other External Causes	4	0	0	0	0	0	0	0	1	0	2	1	0	0	0

	AGE GROUPS														
	TOTAL	<1	1-4	5-9	10-14	15-19	20-24	25-34	35-44	45-54	55-64	65-74	75-84	85+	UNK
OKEECHOBEE	376	1	0	0	0	0	2	5	8	35	50	88	100	87	0
Cancer	101	0	0	0	0	0	0	0	1	9	21	36	26	8	0
Heart Diseases	92	0	0	0	0	0	0	0	3	3	4	17	26	39	0
Chronic Lower Resp Diseases	24	0	0	0	0	0	0	0	0	1	1	8	8	6	0
Unintentional Injury	22	0	0	0	0	0	1	3	2	8	3	1	4	0	0
Stroke	14	0	0	0	0	0	0	0	1	0	1	4	3	5	0
Diabetes Mellitus	11	0	0	0	0	0	0	0	0	2	0	5	4	0	0
Alzheimer's Disease	11	0	0	0	0	0	0	0	0	0	0	0	6	5	0
Nephritis	10	0	0	0	0	0	0	0	0	1	2	3	1	3	0
Suicide	10	0	0	0	0	0	1	2	0	4	2	0	0	1	0
Chronic Liver Disease/Cirrhosis	10	0	0	0	0	0	0	0	0	2	3	3	2	0	0
Influenza & Pneumonia	5	0	0	0	0	0	0	0	0	0	1	1	1	2	0
Septicemia	6	0	0	0	0	0	0	0	0	0	2	0	2	2	0
Hypertension	1	0	0	0	0	0	0	0	0	0	1	0	0	0	0
Parkinson's Disease	2	0	0	0	0	0	0	0	0	0	0	0	0	2	0
Benign Neoplasms	3	0	0	0	0	0	0	0	0	0	0	1	2	0	0
Homicide	0	0	0	0	0	0	0	0	0	0	0	0	0	0	0
Human Immunodeficiency Virus	0	0	0	0	0	0	0	0	0	0	0	0	0	0	0
Pneumonitis	2	0	0	0	0	0	0	0	0	0	1	0	0	1	0
Perinatal Period Conditions	0	0	0	0	0	0	0	0	0	0	0	0	0	0	0
Aortic Aneurysm & Dissection	3	0	0	0	0	0	0	0	0	0	1	0	1	1	0
Atherosclerosis	0	0	0	0	0	0	0	0	0	0	0	0	0	0	0
Viral Hepatitis	2	0	0	0	0	0	0	0	0	1	1	0	0	0	0
Congenital Malformations	0	0	0	0	0	0	0	0	0	0	0	0	0	0	0
Anemias	1	0	0	0	0	0	0	0	0	0	0	0	1	0	0
Cholelithiasis	0	0	0	0	0	0	0	0	0	0	0	0	0	0	0
All Other Natural Causes	45	1	0	0	0	0	0	0	1	3	6	9	13	12	0
All Other External Causes	1	0	0	0	0	0	0	0	0	1	0	0	0	0	0

* ICD-10 codes associated with each cause of death group are presented on pages (xvii-xix).

TABLE D-11 (Cont.): RESIDENT DEATHS FOR SELECTED CAUSES, BY AGE GROUPS, BY COUNTY, FLORIDA, 2011

	TOTAL	AGE GROUPS													
		<1	1-4	5-9	10-14	15-19	20-24	25-34	35-44	45-54	55-64	65-74	75-84	85+	UNK
ORANGE	6,716	119	22	11	12	34	74	169	244	618	937	1,115	1,557	1,804	0
Cancer	1,576	1	0	0	2	1	3	6	42	170	334	374	386	257	0
Heart Diseases	1,481	2	3	1	1	2	3	10	26	111	193	248	359	522	0
Chronic Lower Resp Diseases	368	0	1	1	1	0	0	0	2	12	32	74	141	104	0
Unintentional Injury	372	3	3	2	2	13	25	64	51	68	52	24	21	44	0
Stroke	317	3	0	2	0	0	0	2	7	21	35	49	89	109	0
Diabetes Mellitus	235	0	0	0	0	0	0	1	4	23	35	60	65	47	0
Alzheimer's Disease	192	0	0	0	0	0	0	0	0	2	3	11	68	108	0
Nephritis	132	0	0	0	0	0	1	1	3	11	18	31	39	28	0
Suicide	113	0	0	0	3	1	8	19	20	20	20	9	9	4	0
Chronic Liver Disease/Cirrhosis	78	0	0	0	0	0	0	2	4	19	30	13	5	5	0
Influenza & Pneumonia	113	0	1	0	0	1	1	3	5	8	11	20	24	39	0
Septicemia	96	2	0	0	0	1	1	2	2	9	12	25	26	16	0
Hypertension	82	0	0	0	0	0	0	0	2	4	10	8	20	38	0
Parkinson's Disease	54	0	0	0	0	0	0	0	0	0	1	10	21	22	0
Benign Neoplasms	33	0	1	1	0	0	1	1	0	2	2	3	13	9	0
Homicide	97	1	4	0	0	7	18	28	19	12	5	1	2	0	0
Human Immunodeficiency Virus	68	0	0	0	0	0	2	6	14	30	11	5	0	0	0
Pneumonitis	25	0	0	0	0	0	0	1	0	1	3	3	5	12	0
Perinatal Period Conditions	65	65	0	0	0	0	0	0	0	0	0	0	0	0	0
Aortic Aneurysm & Dissection	22	0	0	0	0	0	0	0	0	2	2	5	7	6	0
Atherosclerosis	15	0	0	0	0	0	0	0	0	0	0	1	1	13	0
Viral Hepatitis	23	0	0	0	0	0	0	0	2	8	11	1	1	0	0
Congenital Malformations	27	16	3	0	0	2	2	1	0	0	2	0	0	1	0
Anemias	23	0	0	2	0	0	1	1	1	1	0	3	3	11	0
Cholelithiasis	6	0	0	0	0	0	0	0	0	0	2	1	2	1	0
All Other Natural Causes	1,086	25	6	2	3	6	6	20	38	79	111	133	250	407	0
All Other External Causes	17	1	0	0	0	0	2	1	2	5	2	3	0	1	0

	TOTAL	AGE GROUPS													
		<1	1-4	5-9	10-14	15-19	20-24	25-34	35-44	45-54	55-64	65-74	75-84	85+	UNK
OSCEOLA	1,686	25	7	1	1	10	22	36	60	160	219	319	418	408	0
Cancer	400	0	0	0	0	1	0	4	6	46	74	114	102	53	0
Heart Diseases	445	1	1	0	0	0	0	4	9	28	52	68	127	155	0
Chronic Lower Resp Diseases	94	0	0	0	0	0	0	0	0	5	8	29	28	24	0
Unintentional Injury	93	1	5	0	0	3	11	17	15	18	4	8	8	3	0
Stroke	63	0	0	0	0	0	0	1	3	1	7	9	20	22	0
Diabetes Mellitus	57	0	0	0	0	0	0	0	1	3	8	18	15	12	0
Alzheimer's Disease	31	0	0	0	0	0	0	0	0	0	0	0	15	16	0
Nephritis	45	0	0	0	0	0	0	0	3	3	3	7	14	15	0
Suicide	40	0	0	0	0	0	5	4	11	9	4	5	1	1	0
Chronic Liver Disease/Cirrhosis	36	0	0	0	0	0	0	0	2	9	11	5	4	5	0
Influenza & Pneumonia	19	0	0	0	0	0	0	0	0	0	4	4	2	9	0
Septicemia	37	0	0	0	0	0	0	0	0	2	3	7	14	11	0
Hypertension	17	0	0	0	0	0	0	1	2	1	2	2	3	6	0
Parkinson's Disease	7	0	0	0	0	0	0	0	0	0	1	2	3	1	0
Benign Neoplasms	10	0	0	0	0	0	0	0	0	2	0	1	3	4	0
Homicide	12	0	0	0	0	1	4	2	3	2	0	0	0	0	0
Human Immunodeficiency Virus	4	0	0	0	0	0	0	0	1	3	0	0	0	0	0
Pneumonitis	5	0	0	0	0	0	0	0	0	0	0	1	1	3	0
Perinatal Period Conditions	16	16	0	0	0	0	0	0	0	0	0	0	0	0	0
Aortic Aneurysm & Dissection	6	0	0	0	0	0	1	0	0	1	1	2	1	0	0
Atherosclerosis	1	0	0	0	0	0	0	0	0	0	0	0	1	0	0
Viral Hepatitis	6	0	0	0	0	0	0	0	0	2	3	1	0	0	0
Congenital Malformations	6	2	1	0	0	1	0	0	1	0	1	0	0	0	0
Anemias	3	0	0	0	0	0	0	1	0	0	0	1	0	1	0
Cholelithiasis	1	0	0	0	0	0	0	0	0	0	0	0	1	0	0
All Other Natural Causes	228	5	0	1	1	4	1	2	3	22	33	35	55	66	0
All Other External Causes	4	0	0	0	0	0	0	0	0	3	0	0	0	1	0

* ICD-10 codes associated with each cause of death group are presented on pages (xvii-xix).

TABLE D-11 (Cont.): RESIDENT DEATHS FOR SELECTED CAUSES, BY AGE GROUPS, BY COUNTY, FLORIDA, 2011

	AGE GROUPS														
	TOTAL	<1	1-4	5-9	10-14	15-19	20-24	25-34	35-44	45-54	55-64	65-74	75-84	85+	UNK
PALM BEACH	12,941	81	11	5	10	32	79	174	261	669	1,195	1,698	3,316	5,410	0
Cancer	3,156	0	0	3	2	2	0	10	46	170	407	659	1,002	855	0
Heart Diseases	3,412	2	1	0	1	0	4	11	32	101	227	363	830	1,840	0
Chronic Lower Resp Diseases	637	0	0	0	0	0	0	0	3	14	38	114	223	245	0
Unintentional Injury	521	11	4	0	2	12	31	67	60	73	72	40	63	86	0
Stroke	700	0	1	0	0	1	1	4	5	24	33	72	194	365	0
Diabetes Mellitus	252	0	0	0	0	0	0	0	2	17	52	49	74	58	0
Alzheimer's Disease	346	0	0	0	0	0	0	0	0	0	1	19	78	248	0
Nephritis	198	1	0	0	0	0	1	0	1	9	21	30	47	88	0
Suicide	198	0	0	0	0	7	12	18	27	53	47	17	8	9	0
Chronic Liver Disease/Cirrhosis	163	0	0	0	0	0	0	1	10	40	48	32	24	8	0
Influenza & Pneumonia	172	0	0	0	0	0	0	2	0	7	9	18	51	85	0
Septicemia	149	0	0	0	0	0	0	3	2	12	15	21	42	54	0
Hypertension	116	0	0	0	0	0	0	0	4	14	13	8	26	51	0
Parkinson's Disease	224	0	0	0	0	0	0	0	0	0	6	19	82	117	0
Benign Neoplasms	98	0	1	0	0	0	0	0	1	2	6	12	31	45	0
Homicide	80	0	2	1	2	8	15	25	8	7	7	4	0	1	0
Human Immunodeficiency Virus	65	0	0	0	0	0	2	8	18	19	8	6	4	0	0
Pneumonitis	56	0	0	0	0	0	0	0	0	2	1	1	14	38	0
Perinatal Period Conditions	45	45	0	0	0	0	0	0	0	0	0	0	0	0	0
Aortic Aneurysm & Dissection	60	0	0	0	0	0	0	0	1	3	7	5	18	26	0
Atherosclerosis	77	0	0	0	0	0	0	0	0	0	1	0	24	52	0
Viral Hepatitis	42	0	0	0	0	0	0	1	0	8	19	9	2	3	0
Congenital Malformations	27	12	1	1	1	0	1	1	3	2	1	2	1	1	0
Anemias	21	0	0	0	0	0	0	2	1	3	0	5	2	8	0
Cholelithiasis	10	0	0	0	0	0	0	0	0	0	0	0	3	7	0
All Other Natural Causes	2,097	10	1	0	2	2	12	20	35	81	155	190	472	1,117	0
All Other External Causes	19	0	0	0	0	0	0	1	2	8	1	3	1	3	0

	AGE GROUPS														
	TOTAL	<1	1-4	5-9	10-14	15-19	20-24	25-34	35-44	45-54	55-64	65-74	75-84	85+	UNK
PASCO	5,456	29	4	3	3	17	21	89	157	395	646	1,006	1,450	1,636	0
Cancer	1,321	0	0	1	1	0	2	7	23	115	223	356	381	212	0
Heart Diseases	1,183	1	1	0	0	0	0	5	17	55	128	219	355	402	0
Chronic Lower Resp Diseases	421	0	0	0	0	0	0	1	1	15	46	115	138	105	0
Unintentional Injury	314	0	1	0	0	5	11	42	43	70	37	21	38	46	0
Stroke	235	0	0	0	0	0	0	0	1	12	16	34	89	83	0
Diabetes Mellitus	167	0	0	0	0	0	0	0	3	14	30	45	45	30	0
Alzheimer's Disease	116	0	0	0	0	0	0	0	0	0	4	5	31	76	0
Nephritis	77	0	0	0	0	1	0	0	0	2	7	18	22	27	0
Suicide	107	0	0	0	0	5	4	11	21	22	18	12	12	2	0
Chronic Liver Disease/Cirrhosis	83	0	0	0	0	0	0	2	8	13	28	16	12	4	0
Influenza & Pneumonia	44	0	0	0	0	0	0	1	1	2	5	9	10	16	0
Septicemia	39	0	0	0	0	0	0	1	1	0	7	10	8	12	0
Hypertension	40	0	0	0	0	0	0	0	0	3	3	2	16	16	0
Parkinson's Disease	31	0	0	0	0	0	0	0	1	0	1	6	12	11	0
Benign Neoplasms	36	0	0	0	0	0	0	1	0	0	2	6	10	17	0
Homicide	15	0	0	0	0	2	1	4	4	3	0	1	0	0	0
Human Immunodeficiency Virus	18	0	0	0	0	0	0	2	3	9	3	1	0	0	0
Pneumonitis	19	0	0	0	0	0	0	0	1	0	1	2	9	6	0
Perinatal Period Conditions	16	16	0	0	0	0	0	0	0	0	0	0	0	0	0
Aortic Aneurysm & Dissection	24	0	0	0	0	0	0	0	1	0	0	8	10	5	0
Atherosclerosis	32	0	0	0	0	0	0	0	0	1	1	9	9	12	0
Viral Hepatitis	15	0	0	0	0	0	0	0	0	4	7	2	1	1	0
Congenital Malformations	11	7	1	0	0	0	0	0	0	1	0	2	0	0	0
Anemias	8	0	0	0	0	0	0	1	0	0	1	3	1	2	0
Cholelithiasis	8	0	0	0	0	0	0	0	0	1	3	1	2	1	0
All Other Natural Causes	1,069	5	1	2	2	4	3	11	28	52	72	102	237	550	0
All Other External Causes	7	0	0	0	0	0	0	0	0	1	3	1	2	0	0

* ICD-10 codes associated with each cause of death group are presented on pages (xvii-xix).

TABLE D-11 (Cont.): RESIDENT DEATHS FOR SELECTED CAUSES, BY AGE GROUPS, BY COUNTY, FLORIDA, 2011

	AGE GROUPS														
	TOTAL	<1	1-4	5-9	10-14	15-19	20-24	25-34	35-44	45-54	55-64	65-74	75-84	85+	UNK
PINELLAS	11,107	55	10	4	5	31	49	134	267	752	1,329	1,700	2,761	4,010	0
Cancer	2,529	0	2	0	0	5	1	8	40	176	478	621	697	501	0
Heart Diseases	2,520	0	1	1	0	0	1	6	33	136	248	365	644	1,085	0
Chronic Lower Resp Diseases	632	0	1	0	0	0	0	0	3	18	61	131	227	191	0
Unintentional Injury	565	4	3	0	2	10	14	55	67	115	62	42	71	120	0
Stroke	409	0	0	0	0	0	1	2	7	20	35	53	113	178	0
Diabetes Mellitus	330	0	0	0	0	0	0	1	5	26	67	69	73	89	0
Alzheimer's Disease	275	0	0	0	0	0	0	0	0	0	1	12	75	187	0
Nephritis	127	0	0	0	0	0	0	2	4	4	16	17	43	41	0
Suicide	172	0	0	0	1	3	11	15	19	45	41	17	12	8	0
Chronic Liver Disease/Cirrhosis	178	0	0	0	0	0	0	2	10	48	56	39	18	5	0
Influenza & Pneumonia	149	2	0	0	0	1	0	3	6	6	10	14	40	67	0
Septicemia	83	0	0	0	0	0	0	2	1	2	9	19	19	31	0
Hypertension	88	0	0	0	0	0	0	1	2	3	7	11	22	42	0
Parkinson's Disease	72	0	0	0	0	0	0	0	0	1	2	4	30	35	0
Benign Neoplasms	89	0	0	0	0	0	0	2	2	8	12	3	28	34	0
Homicide	49	1	0	1	1	6	8	7	9	8	3	2	3	0	0
Human Immunodeficiency Virus	47	0	0	0	0	0	1	4	11	16	11	3	0	1	0
Pneumonitis	52	0	0	0	0	0	0	0	0	2	3	5	6	36	0
Perinatal Period Conditions	27	27	0	0	0	0	0	0	0	0	0	0	0	0	0
Aortic Aneurysm & Dissection	43	0	0	0	0	0	0	0	0	2	4	8	18	11	0
Atherosclerosis	40	0	0	0	0	0	0	0	1	0	1	5	17	16	0
Viral Hepatitis	44	0	0	0	0	0	0	1	2	8	23	5	3	2	0
Congenital Malformations	28	13	0	2	0	1	0	0	1	0	4	3	0	4	0
Anemias	16	0	0	0	0	0	0	2	1	0	0	4	4	5	0
Cholelithiasis	5	0	0	0	0	0	0	0	0	0	0	0	4	1	0
All Other Natural Causes	2,517	8	3	0	1	3	11	19	41	104	174	247	588	1,318	0
All Other External Causes	21	0	0	0	0	2	1	2	2	4	1	1	6	2	0

	AGE GROUPS														
	TOTAL	<1	1-4	5-9	10-14	15-19	20-24	25-34	35-44	45-54	55-64	65-74	75-84	85+	UNK
POLK	5,781	48	10	3	8	26	29	94	139	403	741	1,061	1,534	1,684	1
Cancer	1,330	0	1	1	0	1	1	9	22	101	237	384	368	205	0
Heart Diseases	1,383	0	1	0	0	0	0	6	18	63	137	239	396	523	0
Chronic Lower Resp Diseases	391	0	0	1	0	0	0	0	1	14	52	83	142	98	0
Unintentional Injury	272	3	2	0	1	13	18	29	33	48	36	26	29	34	0
Stroke	310	0	0	0	0	0	0	2	2	14	42	45	78	127	0
Diabetes Mellitus	141	0	0	0	0	0	1	2	5	14	26	43	30	20	0
Alzheimer's Disease	97	0	0	0	0	0	0	0	0	0	0	9	29	59	0
Nephritis	99	0	0	0	0	0	0	2	2	7	13	23	29	23	0
Suicide	85	0	0	0	3	1	4	11	9	24	12	11	8	2	0
Chronic Liver Disease/Cirrhosis	69	0	0	0	0	0	0	0	4	13	22	10	13	7	0
Influenza & Pneumonia	102	0	0	0	0	1	0	1	1	5	7	18	16	53	0
Septicemia	81	0	0	0	0	0	0	3	1	6	10	11	23	27	0
Hypertension	46	0	0	0	0	0	0	0	0	2	9	4	11	20	0
Parkinson's Disease	56	0	0	0	0	0	0	0	0	0	2	9	26	19	0
Benign Neoplasms	27	0	0	0	0	0	1	0	1	0	1	6	13	5	0
Homicide	31	1	1	0	0	3	3	8	6	6	3	0	0	0	0
Human Immunodeficiency Virus	25	0	0	0	0	0	0	3	6	8	5	3	0	0	0
Pneumonitis	43	0	0	0	0	0	0	0	0	2	4	4	15	18	0
Perinatal Period Conditions	26	24	0	0	0	0	0	0	0	1	0	0	0	0	1
Aortic Aneurysm & Dissection	28	0	0	0	0	0	0	0	0	4	6	3	7	8	0
Atherosclerosis	39	0	0	0	0	0	0	0	2	0	3	4	12	18	0
Viral Hepatitis	22	0	0	0	0	0	0	0	1	5	12	2	2	0	0
Congenital Malformations	24	11	3	0	2	1	0	1	3	2	0	1	0	0	0
Anemias	6	0	0	0	0	0	0	1	0	0	1	1	1	2	0
Cholelithiasis	5	0	0	0	0	0	0	0	0	0	1	1	0	3	0
All Other Natural Causes	1,036	9	2	1	2	5	1	16	22	64	97	121	283	413	0
All Other External Causes	7	0	0	0	0	1	0	0	0	0	3	0	3	0	0

* ICD-10 codes associated with each cause of death group are presented on pages (xvii-xix).

TABLE D-11 (Cont.): RESIDENT DEATHS FOR SELECTED CAUSES, BY AGE GROUPS, BY COUNTY, FLORIDA, 2011

	AGE GROUPS														
	TOTAL	<1	1-4	5-9	10-14	15-19	20-24	25-34	35-44	45-54	55-64	65-74	75-84	85+	UNK
PUTNAM	941	7	4	3	1	3	8	16	30	69	142	194	242	222	0
Cancer	226	0	1	0	0	0	0	2	5	19	45	66	61	27	0
Heart Diseases	184	1	0	0	0	0	0	1	3	11	29	30	51	58	0
Chronic Lower Resp Diseases	79	0	0	0	0	0	0	0	1	6	11	22	22	17	0
Unintentional Injury	55	0	3	1	1	2	6	7	8	3	10	6	3	5	0
Stroke	45	0	0	1	0	0	0	2	0	2	7	4	14	15	0
Diabetes Mellitus	38	0	0	0	0	0	0	0	0	2	5	14	8	9	0
Alzheimer's Disease	28	0	0	0	0	0	0	0	0	0	0	1	10	17	0
Nephritis	15	0	0	0	0	0	0	0	0	1	1	5	3	5	0
Suicide	10	0	0	0	0	0	1	1	4	2	1	1	0	0	0
Chronic Liver Disease/Cirrhosis	17	0	0	0	0	0	0	0	1	3	7	3	2	1	0
Influenza & Pneumonia	13	0	0	0	0	0	0	0	0	1	1	4	4	3	0
Septicemia	14	0	0	0	0	0	0	0	0	1	2	2	6	3	0
Hypertension	12	0	0	0	0	0	0	0	0	0	0	2	5	5	0
Parkinson's Disease	6	0	0	0	0	0	0	0	0	0	0	2	2	2	0
Benign Neoplasms	4	0	0	0	0	0	0	0	0	0	1	2	1	0	0
Homicide	2	0	0	0	0	0	1	0	0	1	0	0	0	0	0
Human Immunodeficiency Virus	7	0	0	0	0	0	0	0	1	2	4	0	0	0	0
Pneumonitis	4	0	0	0	0	0	0	0	0	1	0	0	0	3	0
Perinatal Period Conditions	4	4	0	0	0	0	0	0	0	0	0	0	0	0	0
Aortic Aneurysm & Dissection	3	0	0	0	0	0	0	0	0	0	0	2	0	1	0
Atherosclerosis	3	0	0	0	0	0	0	0	0	0	0	0	2	1	0
Viral Hepatitis	6	0	0	0	0	0	0	0	0	2	4	0	0	0	0
Congenital Malformations	4	1	0	0	0	0	0	1	0	1	0	1	0	0	0
Anemias	4	0	0	0	0	0	0	0	0	1	1	1	1	0	0
Cholelithiasis	2	0	0	0	0	0	0	0	0	0	0	0	1	1	0
All Other Natural Causes	156	1	0	1	0	1	0	2	7	10	13	26	46	49	0
All Other External Causes	0	0	0	0	0	0	0	0	0	0	0	0	0	0	0

	AGE GROUPS														
	TOTAL	<1	1-4	5-9	10-14	15-19	20-24	25-34	35-44	45-54	55-64	65-74	75-84	85+	UNK
SAINT JOHNS	1,466	6	0	0	0	5	7	25	42	99	187	249	388	458	0
Cancer	406	0	0	0	0	1	1	3	8	32	67	120	104	70	0
Heart Diseases	276	0	0	0	0	1	1	3	1	14	30	38	71	117	0
Chronic Lower Resp Diseases	87	0	0	0	0	0	0	0	1	2	12	15	34	23	0
Unintentional Injury	75	0	0	0	0	0	2	10	12	12	11	7	9	12	0
Stroke	65	0	0	0	0	0	0	0	0	3	4	6	27	25	0
Diabetes Mellitus	26	0	0	0	0	0	0	0	0	2	6	2	8	8	0
Alzheimer's Disease	29	0	0	0	0	0	0	0	0	0	0	5	6	18	0
Nephritis	32	0	0	0	0	0	0	0	0	2	3	4	12	11	0
Suicide	26	0	0	0	0	0	1	2	7	6	5	4	0	1	0
Chronic Liver Disease/Cirrhosis	27	0	0	0	0	0	0	2	3	6	9	2	4	1	0
Influenza & Pneumonia	36	0	0	0	0	1	0	0	0	1	1	11	7	15	0
Septicemia	19	0	0	0	0	0	0	0	2	1	1	2	5	8	0
Hypertension	16	0	0	0	0	0	0	0	0	1	3	4	4	4	0
Parkinson's Disease	23	0	0	0	0	0	0	0	0	0	0	1	11	11	0
Benign Neoplasms	8	0	0	0	0	0	0	0	0	1	1	1	4	1	0
Homicide	4	0	0	0	0	0	0	1	1	2	0	0	0	0	0
Human Immunodeficiency Virus	3	0	0	0	0	0	0	0	0	1	0	2	0	0	0
Pneumonitis	10	0	0	0	0	0	0	0	1	0	0	2	5	2	0
Perinatal Period Conditions	2	2	0	0	0	0	0	0	0	0	0	0	0	0	0
Aortic Aneurysm & Dissection	3	0	0	0	0	0	0	0	0	0	1	1	0	1	0
Atherosclerosis	5	0	0	0	0	0	0	0	0	0	1	1	2	1	0
Viral Hepatitis	2	0	0	0	0	0	0	0	0	0	0	2	0	0	0
Congenital Malformations	10	4	0	0	0	0	1	1	0	0	4	0	0	0	0
Anemias	1	0	0	0	0	0	0	0	0	0	0	0	0	1	0
Cholelithiasis	3	0	0	0	0	0	0	0	0	1	0	0	0	2	0
All Other Natural Causes	272	0	0	0	0	2	1	3	6	12	28	19	75	126	0
All Other External Causes	0	0	0	0	0	0	0	0	0	0	0	0	0	0	0

* ICD-10 codes associated with each cause of death group are presented on pages (xvii-xix).

TABLE D-11 (Cont.): RESIDENT DEATHS FOR SELECTED CAUSES, BY AGE GROUPS, BY COUNTY, FLORIDA, 2011

	AGE GROUPS														
	TOTAL	<1	1-4	5-9	10-14	15-19	20-24	25-34	35-44	45-54	55-64	65-74	75-84	85+	UNK
SAINT LUCIE	2,702	14	3	1	1	9	12	41	68	218	320	491	727	797	0
Cancer	669	0	0	0	0	0	1	1	10	49	112	195	201	100	0
Heart Diseases	571	0	0	0	0	0	0	1	4	29	55	91	152	239	0
Chronic Lower Resp Diseases	212	0	0	0	0	0	0	0	0	2	16	44	81	69	0
Unintentional Injury	125	2	2	1	1	3	4	15	18	32	9	8	13	17	0
Stroke	140	0	0	0	0	1	0	1	1	11	22	29	33	42	0
Diabetes Mellitus	83	0	0	0	0	0	0	0	1	12	11	16	32	11	0
Alzheimer's Disease	94	0	0	0	0	0	0	0	0	0	3	9	34	48	0
Nephritis	52	0	0	0	0	0	0	0	1	3	5	8	14	21	0
Suicide	54	0	0	0	0	0	1	9	7	16	10	6	5	0	0
Chronic Liver Disease/Cirrhosis	36	0	0	0	0	0	0	0	1	13	13	7	2	0	0
Influenza & Pneumonia	21	0	0	0	0	1	0	0	0	2	2	2	6	8	0
Septicemia	18	0	0	0	0	0	0	1	1	0	2	3	4	7	0
Hypertension	33	0	0	0	0	0	0	0	0	2	4	6	6	15	0
Parkinson's Disease	28	0	0	0	0	0	0	0	0	1	0	3	14	10	0
Benign Neoplasms	13	0	0	0	0	0	0	0	0	1	1	0	8	3	0
Homicide	24	0	0	0	0	0	5	3	5	8	2	0	1	0	0
Human Immunodeficiency Virus	18	0	0	0	0	0	0	0	5	8	3	1	1	0	0
Pneumonitis	8	0	0	0	0	0	0	1	0	0	0	1	3	3	0
Perinatal Period Conditions	4	4	0	0	0	0	0	0	0	0	0	0	0	0	0
Aortic Aneurysm & Dissection	14	0	0	0	0	0	0	0	1	1	0	6	4	2	0
Atherosclerosis	3	0	0	0	0	0	0	0	0	0	1	0	1	1	0
Viral Hepatitis	14	0	0	0	0	0	0	0	0	1	9	3	1	0	0
Congenital Malformations	8	3	0	0	0	0	0	0	1	1	2	1	0	0	0
Anemias	2	0	0	0	0	0	0	0	0	0	0	0	0	2	0
Cholelithiasis	1	0	0	0	0	0	0	0	0	0	0	0	0	1	0
All Other Natural Causes	455	5	1	0	0	4	1	9	11	26	38	51	111	198	0
All Other External Causes	2	0	0	0	0	0	0	0	1	0	0	1	0	0	0

	AGE GROUPS														
	TOTAL	<1	1-4	5-9	10-14	15-19	20-24	25-34	35-44	45-54	55-64	65-74	75-84	85+	UNK
SANTA ROSA	1,282	11	3	0	2	7	4	23	44	117	173	297	341	260	0
Cancer	345	0	0	0	0	2	0	0	16	38	74	109	81	25	0
Heart Diseases	265	0	1	0	0	0	0	2	6	16	31	55	86	68	0
Chronic Lower Resp Diseases	104	0	0	0	0	0	0	0	0	4	9	32	31	28	0
Unintentional Injury	56	0	0	0	0	3	1	8	4	12	6	3	12	7	0
Stroke	47	0	0	0	0	0	0	0	0	5	4	10	18	10	0
Diabetes Mellitus	38	0	0	0	0	0	0	1	0	0	3	14	13	7	0
Alzheimer's Disease	25	0	0	0	0	0	0	0	0	0	0	1	7	17	0
Nephritis	20	0	0	0	0	0	0	0	1	1	3	4	6	5	0
Suicide	32	0	0	0	0	1	1	6	2	12	3	6	1	0	0
Chronic Liver Disease/Cirrhosis	13	0	0	0	0	0	0	0	0	3	5	2	2	1	0
Influenza & Pneumonia	15	0	0	0	0	0	0	0	0	0	2	5	6	2	0
Septicemia	17	0	0	0	0	0	0	0	0	3	2	5	5	2	0
Hypertension	21	0	0	0	0	0	0	0	1	1	3	3	10	3	0
Parkinson's Disease	11	0	0	0	0	0	0	0	0	0	0	3	7	1	0
Benign Neoplasms	11	0	0	0	0	0	0	0	1	0	1	3	5	1	0
Homicide	4	1	0	0	0	0	0	1	0	1	0	1	0	0	0
Human Immunodeficiency Virus	3	0	0	0	0	0	0	0	1	1	1	0	0	0	0
Pneumonitis	9	0	0	0	0	0	0	0	0	0	1	2	2	4	0
Perinatal Period Conditions	5	5	0	0	0	0	0	0	0	0	0	0	0	0	0
Aortic Aneurysm & Dissection	3	0	0	0	0	0	0	0	0	0	0	2	1	0	0
Atherosclerosis	1	0	0	0	0	0	0	0	0	0	0	0	1	0	0
Viral Hepatitis	8	0	0	0	0	0	0	0	1	1	5	1	0	0	0
Congenital Malformations	5	3	1	0	0	0	0	0	0	1	0	0	0	0	0
Anemias	4	0	0	0	0	0	0	0	1	1	1	0	0	1	0
Cholelithiasis	2	0	0	0	0	0	0	0	0	0	0	1	1	0	0
All Other Natural Causes	211	2	1	0	1	1	0	5	7	16	19	35	46	78	0
All Other External Causes	7	0	0	0	1	0	2	0	3	1	0	0	0	0	0

* ICD-10 codes associated with each cause of death group are presented on pages (xvii-xix).

TABLE D-11 (Cont.): RESIDENT DEATHS FOR SELECTED CAUSES, BY AGE GROUPS, BY COUNTY, FLORIDA, 2011

	TOTAL	AGE GROUPS														UNK
		<1	1-4	5-9	10-14	15-19	20-24	25-34	35-44	45-54	55-64	65-74	75-84	85+		
SARASOTA	4,913	10	3	2	3	15	16	46	74	236	427	724	1,315	2,042	0	
Cancer	1,208	0	0	0	0	0	0	3	11	67	166	290	383	288	0	
Heart Diseases	1,092	0	0	1	0	0	0	2	10	39	70	119	291	560	0	
Chronic Lower Resp Diseases	301	0	0	0	0	0	1	0	0	4	14	67	106	109	0	
Unintentional Injury	198	0	1	1	2	8	3	20	14	30	15	15	37	52	0	
Stroke	249	0	0	0	0	0	1	0	3	4	5	31	78	127	0	
Diabetes Mellitus	96	0	0	0	0	0	0	0	3	5	15	21	21	31	0	
Alzheimer's Disease	110	0	0	0	0	0	0	0	0	1	0	4	22	83	0	
Nephritis	120	0	0	0	0	0	0	0	0	3	8	11	35	63	0	
Suicide	75	0	0	0	0	4	1	7	7	16	11	10	11	8	0	
Chronic Liver Disease/Cirrhosis	98	0	0	0	0	0	0	0	5	17	36	20	11	9	0	
Influenza & Pneumonia	88	1	1	0	0	0	0	0	0	2	5	12	17	50	0	
Septicemia	49	0	0	0	0	0	0	0	2	0	3	11	16	17	0	
Hypertension	47	0	0	0	0	0	0	0	0	1	4	2	10	30	0	
Parkinson's Disease	58	0	0	0	0	0	0	0	0	0	0	2	28	28	0	
Benign Neoplasms	34	0	0	0	0	0	0	0	0	0	4	4	10	16	0	
Homicide	19	0	0	0	0	1	5	4	3	2	2	2	0	0	0	
Human Immunodeficiency Virus	8	0	0	0	0	0	0	0	1	4	2	0	1	0	0	
Pneumonitis	34	0	0	0	0	0	0	1	0	1	2	2	7	21	0	
Perinatal Period Conditions	4	4	0	0	0	0	0	0	0	0	0	0	0	0	0	
Aortic Aneurysm & Dissection	24	0	0	0	0	0	0	0	1	1	0	2	10	10	0	
Atherosclerosis	16	0	0	0	0	0	0	0	0	1	0	1	5	9	0	
Viral Hepatitis	9	0	0	0	0	0	0	0	0	3	3	0	2	1	0	
Congenital Malformations	7	2	1	0	0	0	0	1	0	0	2	1	0	0	0	
Anemias	9	0	0	0	0	0	0	0	0	0	0	1	2	6	0	
Cholelithiasis	4	0	0	0	0	0	0	0	0	0	0	1	1	2	0	
All Other Natural Causes	951	2	0	0	1	2	5	8	14	34	60	94	209	522	0	
All Other External Causes	5	1	0	0	0	0	0	0	0	1	0	1	2	0	0	

	TOTAL	AGE GROUPS														UNK
		<1	1-4	5-9	10-14	15-19	20-24	25-34	35-44	45-54	55-64	65-74	75-84	85+		
SEMINOLE	2,836	28	2	6	4	11	26	60	89	228	344	442	651	944	1	
Cancer	721	0	0	1	2	0	1	4	13	81	128	190	179	122	0	
Heart Diseases	598	1	0	0	0	1	0	3	9	28	66	75	143	271	1	
Chronic Lower Resp Diseases	182	0	0	0	0	1	0	0	2	4	15	28	62	70	0	
Unintentional Injury	143	3	1	1	1	4	10	23	18	20	18	10	15	19	0	
Stroke	122	0	0	1	0	0	0	2	3	5	15	14	40	42	0	
Diabetes Mellitus	93	0	0	0	0	0	0	0	6	7	14	19	20	27	0	
Alzheimer's Disease	101	0	0	0	0	0	0	0	0	0	1	5	25	70	0	
Nephritis	55	1	0	0	0	0	0	2	2	5	4	8	15	18	0	
Suicide	54	0	0	0	0	3	3	5	12	19	8	1	2	1	0	
Chronic Liver Disease/Cirrhosis	38	0	0	0	0	0	0	2	3	6	14	10	2	1	0	
Influenza & Pneumonia	53	0	0	0	0	0	0	0	1	3	5	6	15	23	0	
Septicemia	35	1	0	0	0	1	0	0	1	2	3	10	8	9	0	
Hypertension	45	0	0	0	0	0	0	0	0	1	4	7	10	23	0	
Parkinson's Disease	35	0	0	0	0	0	0	0	0	0	1	4	11	19	0	
Benign Neoplasms	19	0	0	0	1	0	0	0	0	0	3	2	4	9	0	
Homicide	18	1	0	0	0	0	5	5	5	2	0	0	0	0	0	
Human Immunodeficiency Virus	10	0	0	0	0	0	0	2	1	4	3	0	0	0	0	
Pneumonitis	13	0	0	0	0	0	0	0	0	0	1	2	3	7	0	
Perinatal Period Conditions	8	8	0	0	0	0	0	0	0	0	0	0	0	0	0	
Aortic Aneurysm & Dissection	9	0	0	0	0	0	0	1	1	0	0	1	3	3	0	
Atherosclerosis	1	0	0	0	0	0	0	0	0	0	0	0	0	1	0	
Viral Hepatitis	15	0	0	0	0	0	0	0	0	8	5	2	0	0	0	
Congenital Malformations	7	6	0	0	0	0	0	0	0	0	1	0	0	0	0	
Anemias	5	0	0	0	0	0	0	0	0	3	0	0	0	2	0	
Cholelithiasis	1	0	0	0	0	0	0	0	0	0	0	0	0	1	0	
All Other Natural Causes	452	7	1	3	0	1	6	11	11	30	35	48	93	206	0	
All Other External Causes	3	0	0	0	0	0	1	0	1	0	0	0	1	0	0	

* ICD-10 codes associated with each cause of death group are presented on pages (xvii-xix).

TABLE D-11 (Cont.): RESIDENT DEATHS FOR SELECTED CAUSES, BY AGE GROUPS, BY COUNTY, FLORIDA, 2011

	TOTAL	AGE GROUPS													
		<1	1-4	5-9	10-14	15-19	20-24	25-34	35-44	45-54	55-64	65-74	75-84	85+	UNK
SUMTER	1,237	5	0	2	0	2	4	12	25	41	120	312	385	328	1
Cancer	340	0	0	1	0	0	0	0	4	9	43	128	100	55	0
Heart Diseases	292	0	0	0	0	0	0	0	6	12	25	56	104	88	1
Chronic Lower Resp Diseases	57	0	0	0	0	0	0	0	0	3	3	20	16	15	0
Unintentional Injury	78	2	0	0	0	1	4	4	3	2	13	9	16	24	0
Stroke	59	0	0	0	0	0	0	0	1	0	1	15	18	24	0
Diabetes Mellitus	35	0	0	0	0	0	0	1	2	2	5	9	14	2	0
Alzheimer's Disease	44	0	0	0	0	0	0	0	0	0	0	3	11	30	0
Nephritis	19	0	0	0	0	0	0	1	0	2	2	4	6	4	0
Suicide	11	0	0	0	0	0	0	3	0	1	1	2	2	2	0
Chronic Liver Disease/Cirrhosis	19	0	0	0	0	0	0	0	0	3	7	3	4	2	0
Influenza & Pneumonia	16	0	0	0	0	0	0	0	0	0	1	6	4	5	0
Septicemia	5	0	0	0	0	0	0	0	0	0	0	1	3	1	0
Hypertension	9	0	0	0	0	0	0	0	0	0	1	1	6	1	0
Parkinson's Disease	16	0	0	0	0	0	0	0	0	0	0	5	7	4	0
Benign Neoplasms	10	0	0	0	0	0	0	0	0	0	1	6	2	1	0
Homicide	5	0	0	0	0	0	0	1	3	0	1	0	0	0	0
Human Immunodeficiency Virus	2	0	0	0	0	0	0	0	2	0	0	0	0	0	0
Pneumonitis	3	0	0	0	0	0	0	0	0	0	0	0	2	1	0
Perinatal Period Conditions	0	0	0	0	0	0	0	0	0	0	0	0	0	0	0
Aortic Aneurysm & Dissection	6	0	0	0	0	0	0	0	0	0	0	3	2	1	0
Atherosclerosis	6	0	0	0	0	0	0	0	0	0	0	1	2	3	0
Viral Hepatitis	5	0	0	0	0	0	0	0	0	0	2	1	1	1	0
Congenital Malformations	6	2	0	0	0	0	0	2	1	0	1	0	0	0	0
Anemias	1	0	0	0	0	0	0	0	0	0	0	0	1	0	0
Cholelithiasis	4	0	0	0	0	0	0	0	0	0	1	0	1	2	0
All Other Natural Causes	187	1	0	1	0	0	0	0	3	7	12	38	63	62	0
All Other External Causes	2	0	0	0	0	1	0	0	0	0	0	1	0	0	0

	TOTAL	AGE GROUPS													
		<1	1-4	5-9	10-14	15-19	20-24	25-34	35-44	45-54	55-64	65-74	75-84	85+	UNK
SUWANNEE	526	3	1	0	1	2	0	7	15	35	78	104	136	144	0
Cancer	120	0	0	0	0	0	0	1	1	9	32	34	31	12	0
Heart Diseases	126	0	0	0	0	0	0	0	2	3	15	22	40	44	0
Chronic Lower Resp Diseases	42	0	0	0	0	0	0	0	0	3	6	9	15	9	0
Unintentional Injury	39	0	1	0	0	2	0	4	7	4	6	4	4	7	0
Stroke	35	0	0	0	0	0	0	0	0	2	3	7	8	15	0
Diabetes Mellitus	17	0	0	0	0	0	0	0	1	2	4	2	6	2	0
Alzheimer's Disease	8	0	0	0	0	0	0	0	0	0	0	0	0	8	0
Nephritis	3	0	0	0	0	0	0	0	0	0	1	0	0	2	0
Suicide	7	0	0	0	0	0	0	0	2	2	0	2	1	0	0
Chronic Liver Disease/Cirrhosis	6	0	0	0	0	0	0	0	0	1	2	2	1	0	0
Influenza & Pneumonia	12	0	0	0	0	0	0	0	0	0	1	2	3	6	0
Septicemia	3	0	0	0	0	0	0	0	0	0	0	0	1	2	0
Hypertension	2	0	0	0	0	0	0	0	0	0	0	1	0	1	0
Parkinson's Disease	2	0	0	0	0	0	0	0	0	0	0	1	0	1	0
Benign Neoplasms	3	0	0	0	0	0	0	0	0	0	0	1	1	1	0
Homicide	4	0	0	0	0	0	0	1	0	1	1	0	1	0	0
Human Immunodeficiency Virus	2	0	0	0	0	0	0	0	0	1	0	1	0	0	0
Pneumonitis	1	0	0	0	0	0	0	0	0	0	0	0	1	0	0
Perinatal Period Conditions	1	1	0	0	0	0	0	0	0	0	0	0	0	0	0
Aortic Aneurysm & Dissection	2	0	0	0	0	0	0	0	0	0	0	2	0	0	0
Atherosclerosis	3	0	0	0	0	0	0	0	0	0	0	1	2	0	0
Viral Hepatitis	1	0	0	0	0	0	0	0	0	0	1	0	0	0	0
Congenital Malformations	1	1	0	0	0	0	0	0	0	0	0	0	0	0	0
Anemias	3	0	0	0	0	0	0	0	2	0	1	0	0	0	0
Cholelithiasis	1	0	0	0	0	0	0	0	0	0	0	0	0	1	0
All Other Natural Causes	81	1	0	0	1	0	0	1	0	6	5	13	21	33	0
All Other External Causes	1	0	0	0	0	0	0	0	0	1	0	0	0	0	0

* ICD-10 codes associated with each cause of death group are presented on pages (xvii-xix).

TABLE D-11 (Cont.): RESIDENT DEATHS FOR SELECTED CAUSES, BY AGE GROUPS, BY COUNTY, FLORIDA, 2011

	TOTAL	AGE GROUPS													
		<1	1-4	5-9	10-14	15-19	20-24	25-34	35-44	45-54	55-64	65-74	75-84	85+	UNK
TAYLOR	219	3	3	0	0	1	1	4	4	19	43	50	51	40	0
Cancer	52	0	0	0	0	0	1	0	0	3	16	14	14	4	0
Heart Diseases	45	0	0	0	0	0	0	1	3	10	13	10	8	0	
Chronic Lower Resp Diseases	18	0	0	0	0	0	0	0	1	3	6	3	5	0	
Unintentional Injury	13	1	2	0	0	0	0	3	0	2	2	1	0	2	
Stroke	17	0	0	0	0	0	0	0	0	1	5	5	6	0	
Diabetes Mellitus	16	0	0	0	0	0	0	0	2	3	5	2	4	0	
Alzheimer's Disease	3	0	0	0	0	0	0	0	0	0	1	1	1	0	
Nephritis	2	0	0	0	0	0	0	0	0	0	0	2	0	0	
Suicide	2	0	0	0	0	1	0	0	1	0	0	0	0	0	
Chronic Liver Disease/Cirrhosis	1	0	0	0	0	0	0	0	1	0	0	0	0	0	
Influenza & Pneumonia	2	0	0	0	0	0	0	0	0	0	0	1	1	0	
Septicemia	1	0	0	0	0	0	0	0	0	0	0	0	1	0	
Hypertension	1	0	0	0	0	0	0	0	0	0	0	0	1	0	
Parkinson's Disease	2	0	0	0	0	0	0	0	0	0	0	1	1	0	
Benign Neoplasms	0	0	0	0	0	0	0	0	0	0	0	0	0	0	
Homicide	3	0	0	0	0	0	1	0	1	0	1	0	0	0	
Human Immunodeficiency Virus	2	0	0	0	0	0	0	1	1	0	0	0	0	0	
Pneumonitis	2	0	0	0	0	0	0	0	0	1	0	1	0	0	
Perinatal Period Conditions	1	1	0	0	0	0	0	0	0	0	0	0	0	0	
Aortic Aneurysm & Dissection	1	0	0	0	0	0	0	0	0	0	0	1	0	0	
Atherosclerosis	0	0	0	0	0	0	0	0	0	0	0	0	0	0	
Viral Hepatitis	1	0	0	0	0	0	0	0	0	1	0	0	0	0	
Congenital Malformations	1	1	0	0	0	0	0	0	0	0	0	0	0	0	
Anemias	2	0	0	0	0	0	0	0	0	0	0	2	0	0	
Cholelithiasis	0	0	0	0	0	0	0	0	0	0	0	0	0	0	
All Other Natural Causes	31	0	1	0	0	0	0	2	4	6	4	8	6	0	
All Other External Causes	0	0	0	0	0	0	0	0	0	0	0	0	0	0	

	TOTAL	AGE GROUPS													
		<1	1-4	5-9	10-14	15-19	20-24	25-34	35-44	45-54	55-64	65-74	75-84	85+	UNK
UNION	183	1	0	0	0	0	0	3	3	43	54	31	32	16	0
Cancer	50	0	0	0	0	0	0	1	0	13	22	6	7	1	0
Heart Diseases	35	0	0	0	0	0	0	1	9	10	9	1	5	0	
Chronic Lower Resp Diseases	10	0	0	0	0	0	0	0	1	4	0	3	2	0	
Unintentional Injury	12	0	0	0	0	0	0	1	0	5	2	0	2	2	
Stroke	5	0	0	0	0	0	0	0	0	1	2	2	0	0	
Diabetes Mellitus	3	0	0	0	0	0	0	0	0	1	2	0	0	0	
Alzheimer's Disease	1	0	0	0	0	0	0	0	0	0	0	1	0	0	
Nephritis	5	0	0	0	0	0	0	0	1	1	1	1	1	0	
Suicide	1	0	0	0	0	0	0	0	1	0	0	0	0	0	
Chronic Liver Disease/Cirrhosis	14	0	0	0	0	0	0	1	4	3	4	2	0	0	
Influenza & Pneumonia	2	0	0	0	0	0	0	0	0	0	2	0	0	0	
Septicemia	2	0	0	0	0	0	0	0	0	0	0	2	0	0	
Hypertension	2	0	0	0	0	0	0	0	0	1	0	1	0	0	
Parkinson's Disease	0	0	0	0	0	0	0	0	0	0	0	0	0	0	
Benign Neoplasms	0	0	0	0	0	0	0	0	0	0	0	0	0	0	
Homicide	1	0	0	0	0	0	0	0	0	1	0	0	0	0	
Human Immunodeficiency Virus	5	0	0	0	0	0	1	0	4	0	0	0	0	0	
Pneumonitis	0	0	0	0	0	0	0	0	0	0	0	0	0	0	
Perinatal Period Conditions	0	0	0	0	0	0	0	0	0	0	0	0	0	0	
Aortic Aneurysm & Dissection	0	0	0	0	0	0	0	0	0	0	0	0	0	0	
Atherosclerosis	0	0	0	0	0	0	0	0	0	0	0	0	0	0	
Viral Hepatitis	9	0	0	0	0	0	0	0	4	5	0	0	0	0	
Congenital Malformations	2	1	0	0	0	0	0	0	0	1	0	0	0	0	
Anemias	0	0	0	0	0	0	0	0	0	0	0	0	0	0	
Cholelithiasis	0	0	0	0	0	0	0	0	0	0	0	0	0	0	
All Other Natural Causes	24	0	0	0	0	0	0	1	1	2	5	10	5	0	
All Other External Causes	0	0	0	0	0	0	0	0	0	0	0	0	0	0	

* ICD-10 codes associated with each cause of death group are presented on pages (xvii-xix).

TABLE D-11 (Cont.): RESIDENT DEATHS FOR SELECTED CAUSES, BY AGE GROUPS, BY COUNTY, FLORIDA, 2011

	TOTAL	AGE GROUPS													
		<1	1-4	5-9	10-14	15-19	20-24	25-34	35-44	45-54	55-64	65-74	75-84	85+	UNK
VOLUSIA	6,018	30	11	3	3	12	32	84	123	407	732	1,022	1,648	1,911	0
Cancer	1,405	0	0	1	1	1	1	4	21	109	253	356	423	235	0
Heart Diseases	1,360	1	0	0	0	0	0	3	16	69	146	200	400	525	0
Chronic Lower Resp Diseases	423	0	0	0	0	0	1	0	4	11	42	102	154	109	0
Unintentional Injury	263	4	8	0	1	5	12	30	27	42	35	22	29	48	0
Stroke	304	1	0	0	0	1	0	2	2	9	24	42	100	123	0
Diabetes Mellitus	194	0	0	0	0	0	0	3	1	17	32	34	63	44	0
Alzheimer's Disease	162	0	0	0	0	0	0	0	0	0	0	4	40	118	0
Nephritis	125	1	0	0	0	0	0	0	2	7	11	21	37	46	0
Suicide	102	0	0	0	0	0	6	22	8	26	18	9	9	4	0
Chronic Liver Disease/Cirrhosis	84	0	0	0	0	1	0	0	4	21	34	12	7	5	0
Influenza & Pneumonia	93	0	0	0	0	0	0	0	2	6	9	11	22	43	0
Septicemia	65	1	0	0	0	0	0	1	1	2	6	11	17	26	0
Hypertension	63	0	0	0	0	0	0	0	2	2	7	11	14	27	0
Parkinson's Disease	70	0	0	0	0	0	0	0	0	0	5	13	31	21	0
Benign Neoplasms	36	0	0	2	0	0	1	0	0	1	1	7	11	13	0
Homicide	26	0	2	0	0	2	4	2	8	5	2	0	1	0	0
Human Immunodeficiency Virus	16	0	0	0	0	0	0	1	1	6	5	3	0	0	0
Pneumonitis	18	0	0	0	0	0	0	0	0	1	4	3	6	4	0
Perinatal Period Conditions	13	13	0	0	0	0	0	0	0	0	0	0	0	0	0
Aortic Aneurysm & Dissection	16	0	0	0	0	0	0	0	1	0	1	3	6	5	0
Atherosclerosis	17	0	0	0	0	0	0	0	0	0	1	4	4	8	0
Viral Hepatitis	23	0	0	0	0	0	0	0	0	2	17	2	1	1	0
Congenital Malformations	16	5	1	0	1	1	1	2	0	1	1	0	2	1	0
Anemias	12	0	0	0	0	0	0	0	0	2	0	0	4	6	0
Cholelithiasis	11	0	0	0	0	0	0	0	0	1	3	1	3	3	0
All Other Natural Causes	1,098	4	0	0	0	1	6	14	23	66	75	151	262	496	0
All Other External Causes	3	0	0	0	0	0	0	0	0	1	0	0	2	0	0

	TOTAL	AGE GROUPS													
		<1	1-4	5-9	10-14	15-19	20-24	25-34	35-44	45-54	55-64	65-74	75-84	85+	UNK
WAKULLA	246	2	1	0	0	2	3	7	7	23	49	40	61	51	0
Cancer	58	0	0	0	0	0	0	0	0	5	15	13	19	6	0
Heart Diseases	55	0	0	0	0	0	0	0	1	9	8	11	15	11	0
Chronic Lower Resp Diseases	11	0	0	0	0	0	0	0	0	1	1	1	7	1	0
Unintentional Injury	18	0	1	0	0	2	1	3	1	2	4	3	0	1	0
Stroke	9	0	0	0	0	0	0	0	0	0	0	2	1	6	0
Diabetes Mellitus	7	0	0	0	0	0	0	0	0	1	1	3	0	2	0
Alzheimer's Disease	6	0	0	0	0	0	0	0	0	0	0	0	3	3	0
Nephritis	2	0	0	0	0	0	0	0	1	0	0	0	1	0	0
Suicide	8	0	0	0	0	0	0	2	3	0	1	1	1	0	0
Chronic Liver Disease/Cirrhosis	4	0	0	0	0	0	0	0	0	0	3	0	1	0	0
Influenza & Pneumonia	2	0	0	0	0	0	0	0	0	0	0	0	0	2	0
Septicemia	2	0	0	0	0	0	0	0	0	1	0	0	0	1	0
Hypertension	2	0	0	0	0	0	0	0	0	0	0	1	0	1	0
Parkinson's Disease	2	0	0	0	0	0	0	0	0	0	0	0	0	2	0
Benign Neoplasms	4	0	0	0	0	0	0	0	0	0	1	0	2	1	0
Homicide	2	0	0	0	0	0	1	0	0	0	1	0	0	0	0
Human Immunodeficiency Virus	2	0	0	0	0	0	1	0	0	0	1	0	0	0	0
Pneumonitis	3	0	0	0	0	0	0	0	0	0	1	0	1	1	0
Perinatal Period Conditions	0	0	0	0	0	0	0	0	0	0	0	0	0	0	0
Aortic Aneurysm & Dissection	2	0	0	0	0	0	0	0	0	0	0	1	1	0	0
Atherosclerosis	0	0	0	0	0	0	0	0	0	0	0	0	0	0	0
Viral Hepatitis	1	0	0	0	0	0	0	0	0	1	0	0	0	0	0
Congenital Malformations	3	1	0	0	0	0	0	0	1	1	0	0	0	0	0
Anemias	0	0	0	0	0	0	0	0	0	0	0	0	0	0	0
Cholelithiasis	0	0	0	0	0	0	0	0	0	0	0	0	0	0	0
All Other Natural Causes	43	1	0	0	0	0	0	2	0	2	12	4	9	13	0
All Other External Causes	0	0	0	0	0	0	0	0	0	0	0	0	0	0	0

* ICD-10 codes associated with each cause of death group are presented on pages (xvii-xix).

TABLE D-11 (Cont.): RESIDENT DEATHS FOR SELECTED CAUSES, BY AGE GROUPS, BY COUNTY, FLORIDA, 2011

	TOTAL	AGE GROUPS													
		<1	1-4	5-9	10-14	15-19	20-24	25-34	35-44	45-54	55-64	65-74	75-84	85+	UNK
WALTON	516	3	0	0	0	1	1	11	15	43	81	101	136	124	0
Cancer	125	0	0	0	0	0	0	0	4	6	34	37	33	11	0
Heart Diseases	115	0	0	0	0	0	0	0	2	6	10	23	31	43	0
Chronic Lower Resp Diseases	35	0	0	0	0	0	0	0	0	1	3	15	9	7	0
Unintentional Injury	23	0	0	0	0	1	0	3	4	9	1	2	1	2	0
Stroke	24	0	0	0	0	0	0	0	0	2	2	2	10	8	0
Diabetes Mellitus	28	0	0	0	0	0	0	1	1	3	4	5	8	6	0
Alzheimer's Disease	18	0	0	0	0	0	0	0	0	0	1	1	10	6	0
Nephritis	8	0	0	0	0	0	0	0	0	0	1	1	3	3	0
Suicide	16	0	0	0	0	0	0	2	1	4	7	1	1	0	0
Chronic Liver Disease/Cirrhosis	8	0	0	0	0	0	0	0	0	3	2	1	2	0	0
Influenza & Pneumonia	4	0	0	0	0	0	0	0	0	1	1	0	1	1	0
Septicemia	6	0	0	0	0	0	0	0	0	0	2	1	2	1	0
Hypertension	6	0	0	0	0	0	0	0	0	1	1	1	1	2	0
Parkinson's Disease	3	0	0	0	0	0	0	0	0	0	0	1	1	1	0
Benign Neoplasms	1	0	0	0	0	0	0	0	0	0	0	0	0	1	0
Homicide	4	0	0	0	0	0	0	2	1	1	0	0	0	0	0
Human Immunodeficiency Virus	0	0	0	0	0	0	0	0	0	0	0	0	0	0	0
Pneumonitis	1	0	0	0	0	0	0	0	0	0	0	0	1	0	0
Perinatal Period Conditions	3	3	0	0	0	0	0	0	0	0	0	0	0	0	0
Aortic Aneurysm & Dissection	1	0	0	0	0	0	0	0	0	0	0	0	1	0	0
Atherosclerosis	3	0	0	0	0	0	0	0	0	0	0	1	0	2	0
Viral Hepatitis	2	0	0	0	0	0	0	0	0	0	1	0	1	0	0
Congenital Malformations	3	0	0	0	0	0	0	1	1	1	0	0	0	0	0
Anemias	2	0	0	0	0	0	0	0	1	0	0	0	0	1	0
Cholelithiasis	0	0	0	0	0	0	0	0	0	0	0	0	0	0	0
All Other Natural Causes	76	0	0	0	0	0	1	2	0	5	11	8	20	29	0
All Other External Causes	1	0	0	0	0	0	0	0	0	0	0	1	0	0	0

	TOTAL	AGE GROUPS													
		<1	1-4	5-9	10-14	15-19	20-24	25-34	35-44	45-54	55-64	65-74	75-84	85+	UNK
WASHINGTON	268	1	0	2	1	1	0	6	14	27	44	62	65	45	0
Cancer	61	0	0	0	0	0	0	1	2	5	11	23	13	6	0
Heart Diseases	66	0	0	0	0	0	0	0	2	9	10	6	20	19	0
Chronic Lower Resp Diseases	15	0	0	0	0	0	0	0	0	1	2	7	3	2	0
Unintentional Injury	12	1	0	0	0	1	0	0	3	2	2	0	3	0	0
Stroke	6	0	0	0	0	0	0	0	0	0	2	0	3	1	0
Diabetes Mellitus	13	0	0	0	0	0	0	1	0	1	2	5	4	0	0
Alzheimer's Disease	5	0	0	0	0	0	0	0	0	0	0	0	4	1	0
Nephritis	4	0	0	0	0	0	0	0	0	0	0	2	1	1	0
Suicide	9	0	0	0	0	0	0	2	2	2	1	2	0	0	0
Chronic Liver Disease/Cirrhosis	4	0	0	0	0	0	0	0	0	1	2	1	0	0	0
Influenza & Pneumonia	9	0	0	0	0	0	0	0	0	1	0	2	0	6	0
Septicemia	4	0	0	1	0	0	0	0	0	0	0	2	1	0	0
Hypertension	6	0	0	0	0	0	0	0	0	1	1	1	2	1	0
Parkinson's Disease	2	0	0	0	0	0	0	0	0	0	0	1	0	1	0
Benign Neoplasms	2	0	0	0	0	0	0	1	0	0	0	1	0	0	0
Homicide	2	0	0	0	0	0	0	1	1	0	0	0	0	0	0
Human Immunodeficiency Virus	0	0	0	0	0	0	0	0	0	0	0	0	0	0	0
Pneumonitis	1	0	0	0	0	0	0	0	0	0	0	0	1	0	0
Perinatal Period Conditions	0	0	0	0	0	0	0	0	0	0	0	0	0	0	0
Aortic Aneurysm & Dissection	0	0	0	0	0	0	0	0	0	0	0	0	0	0	0
Atherosclerosis	0	0	0	0	0	0	0	0	0	0	0	0	0	0	0
Viral Hepatitis	3	0	0	0	0	0	0	0	1	0	2	0	0	0	0
Congenital Malformations	1	0	0	1	0	0	0	0	0	0	0	0	0	0	0
Anemias	0	0	0	0	0	0	0	0	0	0	0	0	0	0	0
Cholelithiasis	0	0	0	0	0	0	0	0	0	0	0	0	0	0	0
All Other Natural Causes	42	0	0	0	1	0	0	0	2	4	9	9	10	7	0
All Other External Causes	1	0	0	0	0	0	0	0	1	0	0	0	0	0	0

* ICD-10 codes associated with each cause of death group are presented on pages (xvii-xix).

TABLE D-12: RESIDENT DEATHS BY SELECTED CAUSES, BY COUNTY, FLORIDA, 2011

	ALL CAUSES	CANCER	HEART DISEASE	CLRD	UNINTENT INJURY	STROKE	DIA -BETES	ALZ- HEIMERS	NEPHRITIS	SUICIDE
FLORIDA	172,856	41,221	40,522	10,241	8,475	8,327	5,044	4,470	3,041	2,765
ALACHUA	1,723	442	306	93	98	82	62	39	22	26
BAKER	222	59	42	18	12	11	5	5	5	3
BAY	1,559	389	374	117	64	58	50	48	31	33
BRADFORD	268	77	67	14	14	12	13	6	1	5
BREVARD	6,117	1,544	1,406	415	328	277	164	229	129	103
BROWARD	14,123	3,320	3,486	724	629	791	316	220	293	233
CALHOUN	160	44	31	19	5	4	9	4	2	4
CHARLOTTE	2,261	563	529	171	67	106	79	43	41	29
CITRUS	2,308	556	545	208	116	229	70	43	30	43
CLAY	1,486	345	303	119	73	79	58	49	21	24
COLLIER	2,871	730	634	198	163	164	57	136	36	32
COLUMBIA	742	162	150	53	45	46	31	8	11	13
MIAMI-DADE	17,992	4,034	4,670	807	630	852	583	473	403	206
DESOTO	299	68	86	27	12	18	8	1	9	5
DIXIE	200	41	49	16	15	8	9	1	1	5
DUVAL	7,254	1,677	1,593	408	321	327	268	143	132	127
ESCAMBIA	2,964	643	631	182	116	176	83	92	66	36
FLAGLER	1,055	289	217	51	61	54	33	18	16	15
FRANKLIN	119	32	30	9	5	3	3	3	2	0
GADSDEN	458	111	96	27	21	22	18	13	7	6
GILCHRIST	177	43	50	7	12	9	7	0	3	5
GLADES	97	28	24	6	8	3	4	1	1	3
GULF	156	38	38	8	8	6	9	2	1	3
HAMILTON	128	33	27	9	8	7	7	3	2	1
HARDEE	200	46	34	20	12	9	8	4	3	2
HENDRY	247	49	56	11	24	5	14	1	1	1
HERNANDO	2,491	559	561	141	144	99	96	41	30	48
HIGHLANDS	1,339	310	337	133	43	65	60	20	26	16
HILLSBOROUGH	9,056	2,054	2,100	452	613	388	310	309	130	161
HOLMES	232	46	59	23	17	10	6	8	8	4
INDIAN RIVER	1,751	473	386	87	84	89	76	93	16	16
JACKSON	577	120	151	29	29	31	23	25	10	7
JEFFERSON	173	43	39	10	10	5	5	6	3	0
LAFAYETTE	78	22	17	2	9	4	0	1	1	1
LAKE	3,337	857	791	190	210	170	92	150	38	46
LEE	6,012	1,494	1,468	345	343	215	104	90	97	103
LEON	1,619	313	355	78	91	86	45	52	19	29
LEVY	522	167	106	28	28	20	24	9	8	8
LIBERTY	71	16	21	6	4	3	3	1	1	0
MADISON	214	33	68	16	14	7	4	6	7	0
MANATEE	3,452	826	922	209	170	195	71	53	75	51
MARION	4,423	1,063	1,060	275	258	200	144	177	58	68
MARTIN	1,674	418	348	121	80	77	31	47	19	39
MONROE	628	163	122	31	51	20	21	14	13	24
NASSAU	694	173	144	55	40	22	26	19	16	15
OKALOOSA	1,531	403	298	115	77	69	51	58	42	30
OKEECHOBEE	376	101	92	24	22	14	11	11	10	10
ORANGE	6,716	1,576	1,481	368	372	317	235	192	132	113
OSCEOLA	1,686	400	445	94	93	63	57	31	45	40
PALM BEACH	12,941	3,156	3,412	637	521	700	252	346	198	198
PASCO	5,456	1,321	1,183	421	314	235	167	116	77	107
PINELLAS	11,107	2,529	2,520	632	565	409	330	275	127	172
POLK	5,781	1,330	1,383	391	272	310	141	97	99	85
PUTNAM	941	226	184	79	55	45	38	28	15	10
SAINT JOHNS	1,466	406	276	87	75	65	26	29	32	26
SAINT LUCIE	2,702	669	571	212	125	140	83	94	52	54
SANTA ROSA	1,282	345	265	104	56	47	38	25	20	32
SARASOTA	4,913	1,208	1,092	301	198	249	96	110	120	75
SEMINOLE	2,836	721	598	182	143	122	93	101	55	54
SUMTER	1,237	340	292	57	78	59	35	44	19	11
SUWANNEE	526	120	126	42	39	35	17	8	3	7
TAYLOR	219	52	45	18	13	17	16	3	2	2
UNION	183	50	35	10	12	5	3	1	5	1
VOLUSIA	6,018	1,405	1,360	423	263	304	194	162	125	102
WAKULLA	246	58	55	11	18	9	7	6	2	8
WALTON	516	125	115	35	23	24	28	18	8	16
WASHINGTON	268	61	66	15	12	6	13	5	4	9

TABLE D-12 (Cont.): RESIDENT DEATHS BY SELECTED CAUSES, BY COUNTY, FLORIDA, 2011

	CLDC*	FLU/ PNEUMONIA	SEPTI- CEMIA	HYPER- TENSION	PARKIN- SONS	BENIGN NEOPLASMS	HOMI -CIDE	HIV	PERINATAL	CON- GENITAL
FLORIDA	2,572	2,418	1,936	1,798	1,747	1,182	1,124	1,005	727	500
ALACHUA	31	13	14	29	22	13	11	13	8	12
BAKER	1	4	2	7	2	0	1	3	0	2
BAY	38	9	20	45	7	8	15	5	8	8
BRADFORD	1	2	3	1	0	2	1	1	0	0
BREVARD	113	109	61	63	60	51	23	16	18	13
BROWARD	209	175	150	125	144	115	74	137	74	38
CALHOUN	3	1	3	1	1	0	1	0	0	1
CHARLOTTE	33	49	24	19	15	19	1	2	2	3
CITRUS	47	13	11	18	14	14	7	1	5	1
CLAY	22	31	18	19	9	5	10	3	8	1
COLLIER	53	23	18	29	36	21	12	4	9	9
COLUMBIA	8	11	6	11	7	2	3	2	0	2
MIAMI-DADE	225	268	270	207	201	167	224	230	78	50
DESOTO	4	2	4	2	0	1	1	3	0	1
DIXIE	3	1	3	4	1	0	3	0	1	1
DUVAL	102	153	106	105	59	38	88	88	57	16
ESCAMBIA	25	46	46	57	18	10	20	12	16	11
FLAGLER	12	4	14	11	13	7	2	1	3	4
FRANKLIN	3	3	3	1	0	1	0	0	0	0
GADSDEN	4	3	5	9	2	6	3	7	2	2
GILCHRIST	1	3	1	2	2	2	0	0	0	2
GLADES	1	1	0	1	1	0	1	0	0	0
GULF	5	0	1	1	0	1	2	0	1	1
HAMILTON	2	4	3	1	0	2	0	0	1	1
HARDEE	4	4	2	2	1	0	2	2	0	0
HENDRY	4	4	6	5	0	1	10	4	0	0
HERNANDO	37	18	14	19	23	13	7	1	4	5
HIGHLANDS	17	26	19	15	20	9	6	2	1	3
HILLSBOROUGH	120	116	100	84	91	50	70	64	87	34
HOLMES	1	4	4	1	0	0	2	0	1	0
INDIAN RIVER	24	28	12	24	33	19	8	3	10	5
JACKSON	6	6	6	6	2	5	5	2	2	2
JEFFERSON	1	6	2	5	1	1	0	0	0	1
LAFAYETTE	1	2	1	2	0	1	0	0	1	0
LAKE	44	52	25	30	34	20	11	14	9	11
LEE	124	66	78	44	65	52	40	21	21	19
LEON	27	33	16	21	23	10	17	15	9	7
LEVY	10	5	8	4	4	1	0	1	0	1
LIBERTY	1	1	1	1	2	0	0	0	2	1
MADISON	1	6	1	3	3	1	1	3	3	0
MANATEE	52	25	48	23	33	16	13	9	20	8
MARION	73	46	35	58	49	26	18	11	10	15
MARTIN	29	15	7	8	26	11	1	7	4	2
MONROE	22	4	6	2	5	5	3	6	2	1
NASSAU	8	18	5	4	3	4	2	1	2	3
OKALOOSA	28	28	17	11	10	8	3	3	4	4
OKEECHOBEE	10	5	6	1	2	3	0	0	0	0
ORANGE	78	113	96	82	54	33	97	68	65	27
OSCEOLA	36	19	37	17	7	10	12	4	16	6
PALM BEACH	163	172	149	116	224	98	80	65	45	27
PASCO	83	44	39	40	31	36	15	18	16	11
PINELLAS	178	149	83	88	72	89	49	47	27	28
POLK	69	102	81	46	56	27	31	25	26	24
PUTNAM	17	13	14	12	6	4	2	7	4	4
SAINT JOHNS	27	36	19	16	23	8	4	3	2	10
SAINT LUCIE	36	21	18	33	28	13	24	18	4	8
SANTA ROSA	13	15	17	21	11	11	4	3	5	5
SARASOTA	98	88	49	47	58	34	19	8	4	7
SEMINOLE	38	53	35	45	35	19	18	10	8	7
SUMTER	19	16	5	9	16	10	5	2	0	6
SUWANNEE	6	12	3	2	2	3	4	2	1	1
TAYLOR	1	2	1	1	2	0	3	2	1	1
UNION	14	2	2	2	0	0	1	5	0	2
VOLUSIA	84	93	65	63	70	36	26	16	13	16
WAKULLA	4	2	2	2	2	4	2	2	0	3
WALTON	8	4	6	6	3	1	4	0	3	3
WASHINGTON	4	9	4	6	2	2	2	0	0	1

*CLDC=Chronic Liver Disease & Cirrhosis

TABLE D-12 (Cont.): RESIDENT DEATHS FOR WHITES BY SELECTED CAUSES, BY COUNTY, FLORIDA, 2011

	ALL CAUSES	CANCER	HEART DISEASE	CLRD	UNINTENT INJURY	STROKE	DIA -BETES	ALZ- HEIMERS	NEPHRITIS	SUICIDE
FLORIDA	151,836	36,353	36,103	9,632	7,528	7,083	3,958	4,183	2,495	2,571
ALACHUA	1,392	344	261	85	87	61	39	36	18	25
BAKER	197	52	40	18	9	8	5	5	3	3
BAY	1,386	356	331	108	58	47	47	44	22	32
BRADFORD	240	66	63	14	12	11	10	6	1	5
BREVARD	5,630	1,419	1,310	403	296	253	140	215	112	101
BROWARD	11,631	2,702	3,003	658	503	615	215	195	225	212
CALHOUN	150	39	30	19	5	4	8	4	2	4
CHARLOTTE	2,159	536	512	167	60	104	72	42	41	29
CITRUS	2,262	546	536	207	114	224	68	40	29	42
CLAY	1,392	319	286	114	72	75	55	45	19	24
COLLIER	2,769	707	610	192	158	160	48	135	36	29
COLUMBIA	656	142	130	50	41	43	24	7	10	12
MIAMI-DADE	14,517	3,257	3,885	731	506	658	420	440	315	172
DESOTO	264	62	76	25	12	15	7	1	7	4
DIXIE	190	39	48	16	13	6	8	1	1	5
DUVAL	5,291	1,227	1,203	344	253	235	159	129	83	105
ESCAMBIA	2,280	509	483	159	91	125	50	77	42	29
FLAGLER	934	255	196	47	59	45	24	17	11	13
FRANKLIN	107	29	24	9	5	3	3	2	1	0
GADSDEN	212	45	45	22	10	10	4	8	2	5
GILCHRIST	169	43	49	7	11	8	5	0	3	5
GLADES	93	26	24	6	7	3	4	1	0	3
GULF	134	34	33	7	8	4	5	2	1	3
HAMILTON	92	18	21	8	6	4	4	3	2	1
HARDEE	185	41	32	19	12	6	7	4	3	2
HENDRY	182	39	45	10	17	2	8	1	0	1
HERNANDO	2,402	536	547	139	139	95	85	41	27	46
HIGHLANDS	1,266	292	317	129	42	59	57	20	24	16
HILLSBOROUGH	7,637	1,745	1,780	406	528	321	224	290	107	142
HOLMES	217	39	58	22	16	9	6	8	8	4
INDIAN RIVER	1,644	456	364	84	80	81	65	90	16	16
JACKSON	447	95	117	24	23	24	13	18	6	7
JEFFERSON	111	29	24	8	5	2	2	4	2	0
LAFAYETTE	76	22	17	2	9	3	0	1	1	1
LAKE	3,115	808	745	184	198	156	80	143	34	46
LEE	5,661	1,411	1,389	337	322	205	91	88	86	98
LEON	1,214	232	270	67	75	55	34	48	10	28
LEVY	477	155	97	26	24	18	20	9	5	8
LIBERTY	59	15	17	6	4	3	3	1	0	0
MADISON	152	24	48	14	10	6	2	6	2	0
MANATEE	3,229	777	878	199	156	177	59	51	66	50
MARION	4,016	970	975	256	242	176	121	162	46	63
MARTIN	1,630	408	340	119	77	74	28	47	18	39
MONROE	590	152	112	31	50	20	21	13	12	23
NASSAU	647	159	136	53	37	18	24	18	16	15
OKALOOSA	1,408	373	278	109	68	59	43	56	39	29
OKEECHOBEE	361	97	89	24	22	13	7	11	10	10
ORANGE	5,341	1,272	1,201	329	311	230	165	169	87	104
OSCEOLA	1,498	367	390	90	83	47	46	31	41	35
PALM BEACH	11,595	2,839	3,111	608	454	618	193	328	170	181
PASCO	5,296	1,263	1,160	414	307	229	162	112	75	105
PINELLAS	10,256	2,339	2,313	616	533	370	279	270	107	166
POLK	5,134	1,200	1,242	365	236	275	103	89	77	83
PUTNAM	813	192	165	77	48	39	29	27	12	10
SAINT JOHNS	1,370	379	252	84	71	62	25	28	26	24
SAINT LUCIE	2,358	599	499	202	112	101	65	83	49	50
SANTA ROSA	1,224	325	254	100	55	45	32	25	18	30
SARASOTA	4,730	1,159	1,056	291	194	240	90	108	113	70
SEMINOLE	2,493	623	530	170	132	103	70	93	44	52
SUMTER	1,162	324	277	55	71	56	32	41	16	11
SUWANNEE	486	111	120	42	35	30	16	8	2	6
TAYLOR	176	43	38	18	9	11	14	2	2	2
UNION	151	41	28	6	11	4	1	1	4	1
VOLUSIA	5,579	1,300	1,284	405	243	269	171	153	112	99
WAKULLA	218	52	45	11	17	8	6	6	1	6
WALTON	491	121	111	35	23	22	21	16	7	16
WASHINGTON	242	59	62	15	11	5	10	4	3	9

TABLE D-12 (Cont.): RESIDENT DEATHS FOR WHITES BY SELECTED CAUSES, BY COUNTY, FLORIDA, 2011

	CLDC*	FLU/ PNEUMONIA	SEPTI- CEMIA	HYPER- TENSION	PARKIN- SONS	BENIGN NEOPLASMS	HOMI -CIDE	HIV	PERINATAL	CON- GENITAL
FLORIDA	2,358	2,143	1,614	1,424	1,651	1,066	558	372	344	361
ALACHUA	25	11	9	16	22	10	6	2	6	9
BAKER	1	4	2	7	2	0	1	0	0	1
BAY	31	9	18	39	6	7	9	4	6	5
BRADFORD	0	2	3	1	0	2	1	1	0	0
BREVARD	107	102	51	57	53	47	11	10	12	13
BROWARD	183	146	113	88	134	97	28	45	24	21
CALHOUN	3	1	3	0	1	0	1	0	0	1
CHARLOTTE	32	49	22	14	15	18	0	2	0	3
CITRUS	47	13	10	18	14	14	7	1	3	0
CLAY	19	27	17	19	9	5	7	1	6	1
COLLIER	51	21	18	27	35	21	9	1	7	9
COLUMBIA	6	9	5	9	7	2	3	1	0	2
MIAMI-DADE	197	219	194	130	183	134	87	71	38	32
DESOTO	3	2	4	1	0	1	1	0	0	0
DIXIE	3	1	3	4	1	0	3	0	1	1
DUVAL	85	112	77	67	52	31	29	21	10	5
ESCAMBIA	22	40	34	39	16	6	9	3	7	6
FLAGLER	11	4	13	9	11	7	1	1	2	3
FRANKLIN	3	2	3	1	0	1	0	0	0	0
GADSDEN	1	0	3	4	2	4	0	1	0	0
GILCHRIST	1	3	1	2	2	2	0	0	0	2
GLADES	1	1	0	1	1	0	1	0	0	0
GULF	3	0	1	1	0	1	1	0	1	1
HAMILTON	2	3	3	0	0	1	0	0	1	1
HARDEE	4	4	2	2	1	0	1	2	0	0
HENDRY	3	4	6	5	0	1	4	1	0	0
HERNANDO	36	17	12	17	22	12	7	1	3	5
HIGHLANDS	16	25	17	15	20	9	3	1	0	3
HILLSBOROUGH	104	104	85	67	89	46	35	32	35	23
HOLMES	1	4	3	1	0	0	2	0	1	0
INDIAN RIVER	21	27	12	23	32	19	5	0	5	3
JACKSON	5	5	3	4	2	5	3	0	2	1
JEFFERSON	1	5	1	3	1	1	0	0	0	0
LAFAYETTE	1	2	1	2	0	1	0	0	0	0
LAKE	41	49	23	24	33	20	8	10	5	10
LEE	119	61	76	41	64	51	26	10	7	17
LEON	19	23	12	16	22	6	4	1	1	5
LEVY	10	5	5	3	4	1	0	0	0	1
LIBERTY	0	1	0	1	2	0	0	0	0	1
MADISON	1	5	1	1	2	1	1	0	0	0
MANATEE	51	24	44	20	31	16	9	6	14	5
MARION	71	41	30	47	47	24	9	7	6	13
MARTIN	28	15	7	8	25	10	1	6	3	2
MONROE	22	4	6	2	3	5	2	5	1	0
NASSAU	8	18	4	4	3	4	2	1	1	3
OKALOOSA	26	27	15	10	10	8	3	2	2	2
OKEECHOBEE	10	5	5	1	2	3	0	0	0	0
ORANGE	64	93	82	53	49	26	45	24	32	19
OSCEOLA	34	15	31	11	6	9	10	4	15	5
PALM BEACH	145	161	124	91	213	91	33	15	19	18
PASCO	80	42	37	40	30	35	11	17	14	9
PINELLAS	170	133	75	81	69	86	29	25	11	21
POLK	67	97	67	35	53	26	20	10	13	16
PUTNAM	16	10	9	11	6	2	2	2	2	2
SAINT JOHNS	27	31	16	16	22	8	2	1	2	10
SAINT LUCIE	33	18	13	25	27	12	9	2	2	6
SANTA ROSA	13	15	17	19	11	10	4	3	5	3
SARASOTA	96	85	49	47	58	33	10	3	3	7
SEMINOLE	36	49	30	42	33	18	8	4	3	4
SUMTER	19	14	5	8	15	10	3	2	0	6
SUWANNEE	6	12	2	1	2	3	3	0	1	1
TAYLOR	1	2	1	0	2	0	3	0	0	1
UNION	14	2	2	1	0	0	1	2	0	2
VOLUSIA	81	88	61	57	66	33	17	5	8	12
WAKULLA	3	2	2	2	2	4	2	1	0	3
WALTON	8	4	5	6	3	1	4	0	3	3
WASHINGTON	4	7	3	5	2	2	2	0	0	1

*CLDC=Chronic Liver Disease & Cirrhosis

TABLE D-12 (Cont.): RESIDENT DEATHS FOR BLACKS BY SELECTED CAUSES, BY COUNTY, FLORIDA, 2011

	ALL CAUSES	CANCER	HEART DISEASE	CLRD	UNINTENT INJURY	STROKE	DIA -BETES	ALZ- HEIMERS	NEPHRITIS	SUICIDE
FLORIDA	18,368	4,124	3,891	519	795	1,085	970	267	481	138
ALACHUA	309	91	43	8	11	16	22	3	3	1
BAKER	22	6	2	0	3	2	0	0	2	0
BAY	145	25	39	8	2	9	2	4	9	1
BRADFORD	27	10	4	0	2	1	3	0	0	0
BREVARD	413	101	88	7	27	20	21	12	14	2
BROWARD	2,143	510	409	53	111	152	84	23	56	17
CALHOUN	8	5	0	0	0	0	1	0	0	0
CHARLOTTE	77	20	12	2	6	1	6	1	0	0
CITRUS	25	2	5	1	0	4	1	3	1	0
CLAY	67	15	13	4	1	3	1	4	2	0
COLLIER	80	16	19	5	4	3	7	1	0	3
COLUMBIA	79	18	19	3	4	3	7	1	1	1
MIAMI-DADE	3,211	710	722	68	112	179	153	32	79	27
DESOTO	33	6	8	2	0	3	1	0	2	1
DIXIE	5	0	0	0	1	1	1	0	0	0
DUVAL	1,803	405	362	60	61	85	106	13	46	13
ESCAMBIA	629	120	140	22	20	48	31	14	22	5
FLAGLER	96	22	16	3	2	7	7	1	5	1
FRANKLIN	12	3	6	0	0	0	0	1	1	0
GADSDEN	243	65	51	5	10	12	14	5	5	1
GILCHRIST	6	0	1	0	1	1	2	0	0	0
GLADES	2	1	0	0	0	0	0	0	1	0
GULF	20	4	3	1	0	2	4	0	0	0
HAMILTON	36	15	6	1	2	3	3	0	0	0
HARDEE	12	3	2	1	0	2	1	0	0	0
HENDRY	52	8	10	1	2	2	6	0	1	0
HERNANDO	68	13	11	2	4	2	10	0	3	0
HIGHLANDS	60	15	16	4	0	5	3	0	2	0
HILLSBOROUGH	1,224	265	284	37	72	59	74	18	20	14
HOLMES	13	7	1	0	1	1	0	0	0	0
INDIAN RIVER	94	16	19	3	4	7	8	3	0	0
JACKSON	126	24	33	5	5	7	10	7	4	0
JEFFERSON	61	13	15	2	5	3	3	2	1	0
LAFAYETTE	1	0	0	0	0	0	0	0	0	0
LAKE	169	28	36	4	8	12	10	7	4	0
LEE	300	73	64	8	17	9	13	2	10	3
LEON	390	78	80	11	16	30	11	3	8	1
LEVY	44	12	9	2	4	2	4	0	2	0
LIBERTY	12	1	4	0	0	0	0	0	1	0
MADISON	61	9	20	2	3	1	2	0	5	0
MANATEE	199	44	38	7	11	17	12	2	9	1
MARION	347	76	76	15	16	21	19	12	11	3
MARTIN	38	8	8	2	2	3	3	0	1	0
MONROE	31	9	7	0	1	0	0	1	1	0
NASSAU	40	12	8	2	2	2	2	1	0	0
OKALOOSA	80	21	15	3	4	7	7	2	2	0
OKEECHOBEE	14	4	3	0	0	0	4	0	0	0
ORANGE	1,124	242	232	30	42	74	60	19	40	7
OSCEOLA	142	24	43	3	8	11	7	0	3	4
PALM BEACH	1,162	262	255	23	60	71	53	16	25	11
PASCO	99	38	13	5	4	2	1	3	0	1
PINELLAS	691	145	172	14	25	28	43	5	15	5
POLK	604	121	132	23	33	32	36	8	21	2
PUTNAM	123	33	18	2	6	6	8	1	3	0
SAINT JOHNS	74	17	20	3	2	3	1	1	5	1
SAINT LUCIE	315	64	66	10	11	36	17	11	3	4
SANTA ROSA	37	15	7	2	1	0	2	0	1	2
SARASOTA	148	34	33	8	3	8	6	2	6	2
SEMINOLE	278	80	56	11	7	18	21	8	7	0
SUMTER	61	12	13	1	5	2	2	3	2	0
SUWANNEE	38	8	5	0	4	5	1	0	1	1
TAYLOR	40	8	5	0	4	6	2	1	0	0
UNION	32	9	7	4	1	1	2	0	1	0
VOLUSIA	389	90	67	16	16	32	20	8	11	1
WAKULLA	25	5	9	0	1	1	1	0	1	2
WALTON	19	1	4	0	0	2	6	2	1	0
WASHINGTON	24	2	4	0	1	0	2	1	1	0

TABLE D-12 (Cont.): RESIDENT DEATHS FOR BLACKS BY SELECTED CAUSES, BY COUNTY, FLORIDA, 2011

	CLDC*	FLU/ PNEUMONIA	SEPTI- CEMIA	HYPER- TENSION	PARKIN- SONS	BENIGN NEOPLASMS	HOMI -CIDE	HIV	PERINATAL	CON- GENITAL
FLORIDA	166	240	283	344	79	99	531	618	344	117
ALACHUA	4	2	4	13	0	3	5	11	2	3
BAKER	0	0	0	0	0	0	0	3	0	1
BAY	6	0	2	6	0	1	4	1	2	1
BRADFORD	1	0	0	0	0	0	0	0	0	0
BREVARD	4	7	9	5	5	2	11	6	4	0
BROWARD	22	25	32	33	8	18	42	89	46	17
CALHOUN	0	0	0	1	0	0	0	0	0	0
CHARLOTTE	1	0	1	4	0	1	1	0	2	0
CITRUS	0	0	0	0	0	0	0	0	2	1
CLAY	1	4	0	0	0	0	3	2	2	0
COLLIER	1	2	0	2	0	0	3	3	2	0
COLUMBIA	2	2	1	1	0	0	0	1	0	0
MIAMI-DADE	24	44	70	74	17	30	136	156	39	17
DESOTO	1	0	0	1	0	0	0	3	0	1
DIXIE	0	0	0	0	0	0	0	0	0	0
DUVAL	15	39	27	37	6	5	57	66	39	8
ESCAMBIA	2	6	12	18	2	3	11	9	9	4
FLAGLER	1	0	1	2	2	0	1	0	1	1
FRANKLIN	0	1	0	0	0	0	0	0	0	0
GADSDEN	3	3	2	5	0	2	3	6	2	2
GILCHRIST	0	0	0	0	0	0	0	0	0	0
GLADES	0	0	0	0	0	0	0	0	0	0
GULF	2	0	0	0	0	0	1	0	0	0
HAMILTON	0	1	0	1	0	1	0	0	0	0
HARDEE	0	0	0	0	0	0	1	0	0	0
HENDRY	0	0	0	0	0	0	6	3	0	0
HERNANDO	1	1	2	2	1	1	0	0	1	0
HIGHLANDS	0	0	2	0	0	0	3	1	1	0
HILLSBOROUGH	13	10	14	16	2	4	29	31	43	6
HOLMES	0	0	1	0	0	0	0	0	0	0
INDIAN RIVER	3	1	0	1	0	0	2	3	5	2
JACKSON	0	1	3	2	0	0	2	2	0	1
JEFFERSON	0	1	1	2	0	0	0	0	0	1
LAFAYETTE	0	0	0	0	0	0	0	0	1	0
LAKE	3	1	2	5	1	0	2	4	4	1
LEE	2	4	2	1	0	1	13	11	13	2
LEON	8	10	4	5	1	4	13	14	8	2
LEVY	0	0	3	1	0	0	0	1	0	0
LIBERTY	1	0	1	0	0	0	0	0	2	0
MADISON	0	1	0	2	1	0	0	3	3	0
MANATEE	1	1	3	2	2	0	4	3	6	3
MARION	1	5	3	11	2	1	7	4	3	2
MARTIN	1	0	0	0	1	0	0	0	1	0
MONROE	0	0	0	0	2	0	0	1	1	1
NASSAU	0	0	1	0	0	0	0	0	1	0
OKALOOSA	1	0	2	1	0	0	0	1	1	2
OKEECHOBEE	0	0	1	0	0	0	0	0	0	0
ORANGE	9	17	11	25	4	6	46	43	28	5
OSCEOLA	0	3	4	4	0	0	2	0	1	1
PALM BEACH	14	9	20	22	8	6	45	50	23	8
PASCO	1	0	1	0	1	0	4	1	2	2
PINELLAS	6	11	8	5	3	2	18	20	14	4
POLK	1	4	13	10	2	0	11	15	13	8
PUTNAM	1	3	4	1	0	2	0	5	2	2
SAINT JOHNS	0	4	3	0	1	0	2	2	0	0
SAINT LUCIE	2	3	5	8	1	1	12	14	2	2
SANTA ROSA	0	0	0	2	0	0	0	0	0	1
SARASOTA	2	3	0	0	0	1	9	4	1	0
SEMINOLE	2	2	3	2	1	1	10	6	4	2
SUMTER	0	2	0	1	1	0	2	0	0	0
SUWANNEE	0	0	1	1	0	0	1	2	0	0
TAYLOR	0	0	0	1	0	0	0	2	1	0
UNION	0	0	0	1	0	0	0	3	0	0
VOLUSIA	3	5	3	6	4	3	9	11	5	3
WAKULLA	0	0	0	0	0	0	0	1	0	0
WALTON	0	0	0	0	0	0	0	0	0	0
WASHINGTON	0	2	1	1	0	0	0	0	0	0

*CLDC=Chronic Liver Disease & Cirrhosis

TABLE D-12 (Cont.): RESIDENT DEATHS FOR OTHERS BY SELECTED CAUSES, BY COUNTY, FLORIDA, 2011

	ALL CAUSES	CANCER	HEART DISEASE	CLRD	UNINTENT INJURY	STROKE	DIA -BETES	ALZ- HEIMERS	NEPHRITIS	SUICIDE
FLORIDA	2,413	669	458	83	139	153	108	19	64	56
ALACHUA	22	7	2	0	0	5	1	0	1	0
BAKER	3	1	0	0	0	1	0	0	0	0
BAY	28	8	4	1	4	2	1	0	0	0
BRADFORD	1	1	0	0	0	0	0	0	0	0
BREVARD	69	23	7	5	4	4	3	2	3	0
BROWARD	311	89	63	13	14	24	15	2	12	4
CALHOUN	2	0	1	0	0	0	0	0	0	0
CHARLOTTE	24	6	5	2	1	1	1	0	0	0
CITRUS	19	7	4	0	2	1	0	0	0	1
CLAY	27	11	4	1	0	1	2	0	0	0
COLLIER	14	4	2	1	1	1	1	0	0	0
COLUMBIA	6	1	1	0	0	0	0	0	0	0
MIAMI-DADE	232	58	56	7	9	15	8	1	8	7
DESOTO	2	0	2	0	0	0	0	0	0	0
DIXIE	5	2	1	0	1	1	0	0	0	0
DUVAL	157	45	27	4	7	7	3	1	3	9
ESCAMBIA	55	14	8	1	5	3	2	1	2	2
FLAGLER	22	9	5	1	0	2	2	0	0	1
FRANKLIN	0	0	0	0	0	0	0	0	0	0
GADSDEN	3	1	0	0	1	0	0	0	0	0
GILCHRIST	2	0	0	0	0	0	0	0	0	0
GLADES	2	1	0	0	1	0	0	0	0	0
GULF	2	0	2	0	0	0	0	0	0	0
HAMILTON	0	0	0	0	0	0	0	0	0	0
HARDEE	3	2	0	0	0	1	0	0	0	0
HENDRY	13	2	1	0	5	1	0	0	0	0
HERNANDO	20	10	2	0	1	2	1	0	0	2
HIGHLANDS	10	2	4	0	1	1	0	0	0	0
HILLSBOROUGH	187	43	34	9	13	8	12	1	3	5
HOLMES	2	0	0	1	0	0	0	0	0	0
INDIAN RIVER	11	1	2	0	0	1	3	0	0	0
JACKSON	4	1	1	0	1	0	0	0	0	0
JEFFERSON	1	1	0	0	0	0	0	0	0	0
LAFAYETTE	1	0	0	0	0	1	0	0	0	0
LAKE	51	20	9	2	4	2	2	0	0	0
LEE	47	8	15	0	3	1	0	0	1	2
LEON	14	3	4	0	0	1	0	1	1	0
LEVY	1	0	0	0	0	0	0	0	1	0
LIBERTY	0	0	0	0	0	0	0	0	0	0
MADISON	0	0	0	0	0	0	0	0	0	0
MANATEE	22	4	6	3	2	1	0	0	0	0
MARION	56	16	8	4	0	3	4	3	1	2
MARTIN	5	2	0	0	1	0	0	0	0	0
MONROE	5	2	1	0	0	0	0	0	0	1
NASSAU	6	2	0	0	1	1	0	0	0	0
OKALOOSA	42	9	5	3	5	3	1	0	1	1
OKEECHOBEE	1	0	0	0	0	1	0	0	0	0
ORANGE	240	58	45	9	17	13	10	4	5	2
OSCEOLA	45	9	11	1	2	5	4	0	1	1
PALM BEACH	131	38	28	2	7	9	5	1	3	6
PASCO	56	19	9	2	3	4	3	1	2	1
PINELLAS	150	43	30	2	7	11	8	0	5	1
POLK	40	9	9	3	3	3	2	0	1	0
PUTNAM	5	1	1	0	1	0	1	0	0	0
SAINT JOHNS	21	10	4	0	1	0	0	0	1	1
SAINT LUCIE	28	6	5	0	2	3	1	0	0	0
SANTA ROSA	21	5	4	2	0	2	4	0	1	0
SARASOTA	27	12	2	0	1	1	0	0	1	3
SEMINOLE	62	17	12	1	3	1	2	0	4	2
SUMTER	14	4	2	1	2	1	1	0	1	0
SUWANNEE	1	1	0	0	0	0	0	0	0	0
TAYLOR	3	1	2	0	0	0	0	0	0	0
UNION	0	0	0	0	0	0	0	0	0	0
VOLUSIA	47	15	7	2	3	3	3	1	2	2
WAKULLA	3	1	1	0	0	0	0	0	0	0
WALTON	6	3	0	0	0	0	1	0	0	0
WASHINGTON	2	0	0	0	0	1	1	0	0	0

TABLE D-12 (Cont.): RESIDENT DEATHS FOR OTHERS BY SELECTED CAUSES, BY COUNTY, FLORIDA, 2011

	CLDC*	FLU/ PNEUMONIA	SEPTI- CEMIA	HYPER- TENSION	PARKIN- SONS	BENIGN NEOPLASMS	HOMI -CIDE	HIV	PERINATAL	CON- GENITAL
FLORIDA	46	29	38	27	13	16	31	14	36	21
ALACHUA	2	0	1	0	0	0	0	0	0	0
BAKER	0	0	0	0	0	0	0	0	0	0
BAY	1	0	0	0	1	0	2	0	0	2
BRADFORD	0	0	0	0	0	0	0	0	0	0
BREVARD	2	0	1	1	1	2	0	0	2	0
BROWARD	4	3	5	4	2	0	4	3	4	0
CALHOUN	0	0	0	0	0	0	0	0	0	0
CHARLOTTE	0	0	1	1	0	0	0	0	0	0
CITRUS	0	0	1	0	0	0	0	0	0	0
CLAY	2	0	1	0	0	0	0	0	0	0
COLLIER	1	0	0	0	1	0	0	0	0	0
COLUMBIA	0	0	0	1	0	0	0	0	0	0
MIAMI-DADE	4	4	6	2	1	3	1	3	1	0
DESOTO	0	0	0	0	0	0	0	0	0	0
DIXIE	0	0	0	0	0	0	0	0	0	0
DUVAL	2	2	2	1	1	2	2	1	8	3
ESCAMBIA	1	0	0	0	0	1	0	0	0	1
FLAGLER	0	0	0	0	0	0	0	0	0	0
FRANKLIN	0	0	0	0	0	0	0	0	0	0
GADSDEN	0	0	0	0	0	0	0	0	0	0
GILCHRIST	0	0	0	0	0	0	0	0	0	0
GLADES	0	0	0	0	0	0	0	0	0	0
GULF	0	0	0	0	0	0	0	0	0	0
HAMILTON	0	0	0	0	0	0	0	0	0	0
HARDEE	0	0	0	0	0	0	0	0	0	0
HENDRY	1	0	0	0	0	0	0	0	0	0
HERNANDO	0	0	0	0	0	0	0	0	0	0
HIGHLANDS	1	1	0	0	0	0	0	0	0	0
HILLSBOROUGH	3	2	1	1	0	0	5	1	8	5
HOLMES	0	0	0	0	0	0	0	0	0	0
INDIAN RIVER	0	0	0	0	1	0	1	0	0	0
JACKSON	1	0	0	0	0	0	0	0	0	0
JEFFERSON	0	0	0	0	0	0	0	0	0	0
LAFAYETTE	0	0	0	0	0	0	0	0	0	0
LAKE	0	2	0	1	0	0	1	0	0	0
LEE	2	1	0	2	1	0	1	0	1	0
LEON	0	0	0	0	0	0	0	0	0	0
LEVY	0	0	0	0	0	0	0	0	0	0
LIBERTY	0	0	0	0	0	0	0	0	0	0
MADISON	0	0	0	0	0	0	0	0	0	0
MANATEE	0	0	1	1	0	0	0	0	0	0
MARION	1	0	1	0	0	1	1	0	1	0
MARTIN	0	0	0	0	0	0	0	1	0	0
MONROE	0	0	0	0	0	0	1	0	0	0
NASSAU	0	0	0	0	0	0	0	0	0	0
OKALOOSA	1	1	0	0	0	0	0	0	1	0
OKEECHOBEE	0	0	0	0	0	0	0	0	0	0
ORANGE	5	3	3	4	1	1	6	1	5	3
OSCEOLA	2	1	2	2	1	1	0	0	0	0
PALM BEACH	3	0	5	3	1	1	1	0	2	1
PASCO	2	1	1	0	0	1	0	0	0	0
PINELLAS	2	4	0	2	0	1	2	2	2	3
POLK	1	1	1	0	0	1	0	0	0	0
PUTNAM	0	0	1	0	0	0	0	0	0	0
SAINT JOHNS	0	1	0	0	0	0	0	0	0	0
SAINT LUCIE	1	0	0	0	0	0	3	2	0	0
SANTA ROSA	0	0	0	0	0	1	0	0	0	1
SARASOTA	0	0	0	0	0	0	0	0	0	0
SEMINOLE	0	2	2	1	1	0	0	0	1	1
SUMTER	0	0	0	0	0	0	0	0	0	0
SUWANNEE	0	0	0	0	0	0	0	0	0	0
TAYLOR	0	0	0	0	0	0	0	0	0	0
UNION	0	0	0	0	0	0	0	0	0	0
VOLUSIA	0	0	1	0	0	0	0	0	0	1
WAKULLA	1	0	0	0	0	0	0	0	0	0
WALTON	0	0	1	0	0	0	0	0	0	0
WASHINGTON	0	0	0	0	0	0	0	0	0	0

*CLDC=Chronic Liver Disease & Cirrhosis

TABLE D-13: RECORDED DEATHS BY TYPE OF PLACE OF DEATH, BY COUNTY, FLORIDA, 2011

	HOSPITAL									
	TOTAL	INPATIENT	ER/OUT-PATIENT	DEAD ON ARRIVAL	UNK STATUS	HOSPICE	NURSING HOME	DECEDENT'S HOME	OTHER SPECIFIED PLACE	UNK
FLORIDA	175,550	51,627	10,882	353	9	35,257	21,495	44,040	11,876	11
ALACHUA	3,091	1,682	170	5	0	463	251	423	97	0
BAKER	130	10	15	0	0	0	43	48	14	0
BAY	1,713	615	104	8	0	1	316	570	99	0
BRADFORD	200	25	24	1	0	0	55	74	21	0
BREVARD	5,981	1,562	347	2	0	1,011	668	1,883	508	0
BROWARD	13,840	4,819	916	39	0	2,422	1,034	3,471	1,139	0
CALHOUN	155	18	29	1	0	0	43	58	6	0
CHARLOTTE	2,452	602	127	0	0	565	445	594	119	0
CITRUS	2,241	297	109	2	0	732	372	592	137	0
CLAY	1,366	517	100	5	4	3	265	394	78	0
COLLIER	2,987	695	195	12	0	1,006	283	524	271	1
COLUMBIA	886	225	47	4	0	313	77	168	52	0
MIAMI-DADE	18,723	8,633	1,233	27	0	1,519	1,349	4,661	1,300	1
DESOTO	232	47	14	3	0	71	6	70	21	0
DIXIE	93	0	0	0	0	1	18	54	20	0
DUVAL	8,435	2,682	614	25	5	2,316	895	1,570	326	2
ESCAMBIA	3,747	1,340	222	2	0	855	458	730	140	0
FLAGLER	914	141	79	1	0	231	104	269	89	0
FRANKLIN	88	6	5	0	0	1	20	47	9	0
GADSDEN	224	6	31	2	0	2	17	144	22	0
GILCHRIST	94	0	0	0	0	0	44	38	12	0
GLADES	44	0	0	0	0	0	0	33	11	0
GULF	123	4	7	0	0	0	39	62	11	0
HAMILTON	61	0	0	0	0	0	12	30	19	0
HARDEE	106	4	16	0	0	0	14	55	17	0
HENDRY	164	27	13	0	0	0	53	49	22	0
HERNANDO	2,418	455	153	0	0	833	141	609	227	0
HIGHLANDS	1,399	256	95	3	0	370	263	320	92	0
HILLSBOROUGH	9,904	3,530	693	6	0	1,653	993	2,297	732	0
HOLMES	189	26	23	1	0	0	49	74	16	0
INDIAN RIVER	1,805	571	95	2	0	508	209	336	84	0
JACKSON	539	130	55	2	0	0	140	187	25	0
JEFFERSON	113	0	0	0	0	0	43	60	10	0
LAFAYETTE	42	1	0	0	0	0	15	18	8	0
LAKE	2,915	734	224	1	0	604	361	820	171	0
LEE	5,974	1,204	263	3	0	2,247	573	1,273	410	1
LEON	2,201	830	191	10	0	327	264	483	95	1
LEVY	403	4	18	0	0	180	37	135	29	0
LIBERTY	24	0	0	0	0	0	0	18	6	0
MADISON	144	17	22	1	0	1	43	46	14	0
MANATEE	3,381	914	140	39	0	745	496	742	305	0
MARION	4,134	763	252	5	0	1,317	464	1,131	202	0
MARTIN	1,681	336	81	2	0	449	265	446	102	0
MONROE	526	113	61	4	0	0	32	237	79	0
NASSAU	439	74	25	0	0	2	79	222	36	1
OKALOOSA	1,472	475	135	3	0	2	339	464	54	0
OKEECHOBEE	339	74	30	0	0	79	25	111	20	0
ORANGE	7,439	2,722	555	18	0	657	1,061	1,897	528	1
OSCEOLA	1,662	529	223	6	0	3	277	504	120	0
PALM BEACH	13,612	2,691	728	46	0	4,477	1,601	3,226	843	0
PASCO	5,104	722	262	0	0	1,837	607	1,358	318	0
PINELLAS	11,962	3,791	626	3	0	2,215	2,023	2,546	758	0
POLK	5,513	1,657	273	5	0	739	804	1,691	343	1
PUTNAM	768	141	64	0	0	195	92	234	42	0
SAINT JOHNS	1,218	199	50	1	0	322	207	371	68	0
SAINT LUCIE	2,554	662	176	4	0	533	289	671	219	0
SANTA ROSA	853	152	60	3	0	3	141	427	66	1
SARASOTA	4,902	1,335	144	37	0	700	950	1,292	444	0
SEMINOLE	2,948	494	160	2	0	847	381	828	235	1
SUMTER	1,407	272	101	0	0	679	83	227	45	0
SUWANNEE	312	18	30	3	0	0	96	126	39	0
TAYLOR	149	31	18	1	0	0	29	53	17	0
UNION	123	67	4	0	0	0	0	34	18	0
VOLUSIA	6,064	1,549	375	3	0	1,220	970	1,532	415	0
WAKULLA	132	0	0	0	0	0	30	87	15	0
WALTON	477	96	41	0	0	1	114	187	38	0
WASHINGTON	219	35	19	0	0	0	28	109	28	0